

### Appendix 3 – Maps of Sites Proposed for Safeguarding (Indicative Locations)

All map data from OpenStreetMap contains Ordnance Survey data © Crown copyright and database right 2010 to 2023. Contains national statistics data © Crown copyright and database right 2024

#### London Borough of Barking and Dagenham

Site name: Ref: B&D 02	<b>2 Chequers Lane</b>
Borough:	Barking and Dagenham
Site address:	2 Chequers Lane, Dagenham, RM9 6QJ
OS grid reference:	TQ 54889 18205
Site size (ha):	0.07

Location map:

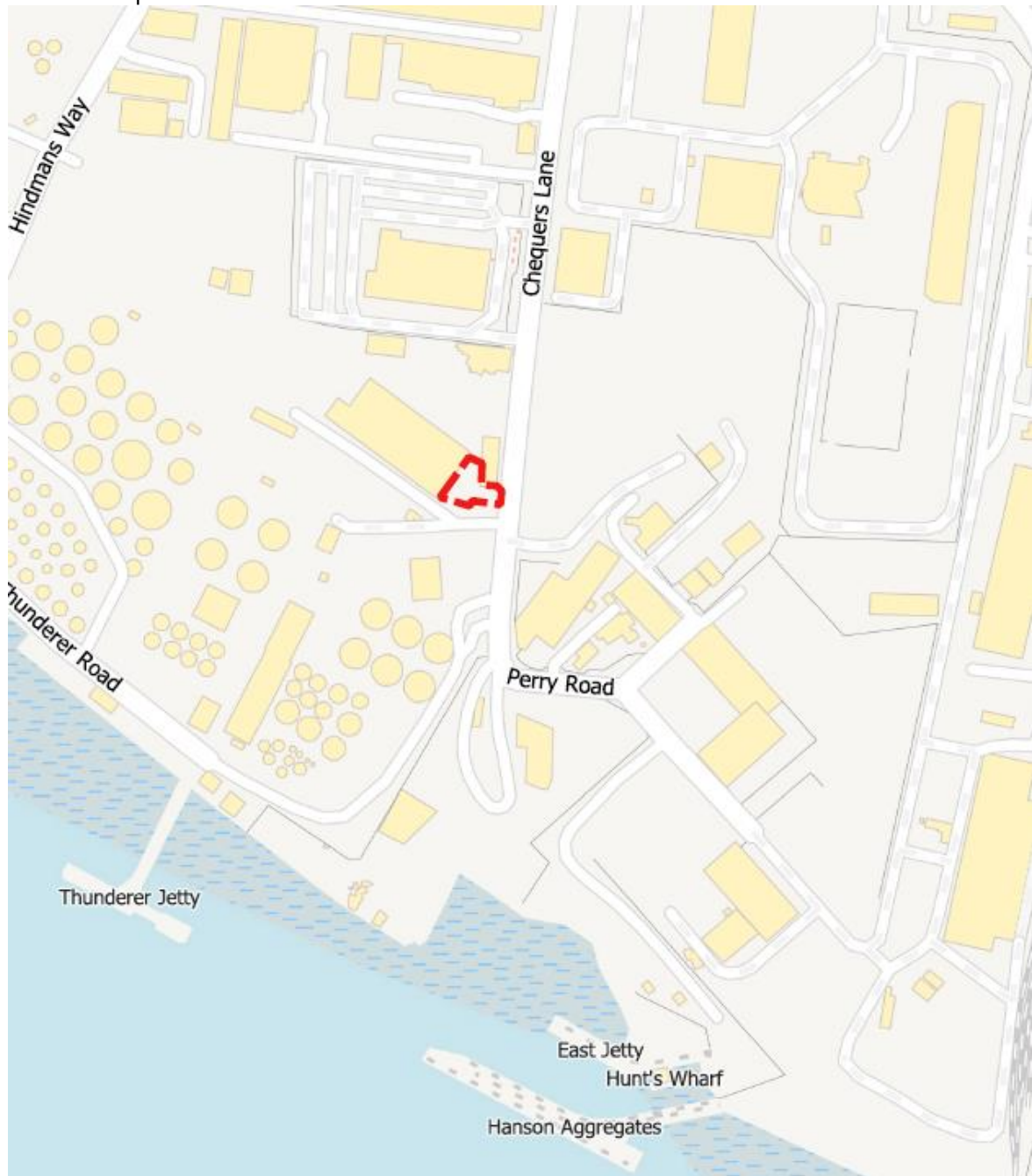

Site name: Ref: B&D 03	<b>2 Choats Road</b>
Borough:	Barking and Dagenham
Site address:	Unit 2, Choats Road, Dagenham, London, RM9 6RJ
OS grid reference:	TQ 48153 82738
Site size (ha):	1.34

Location map:

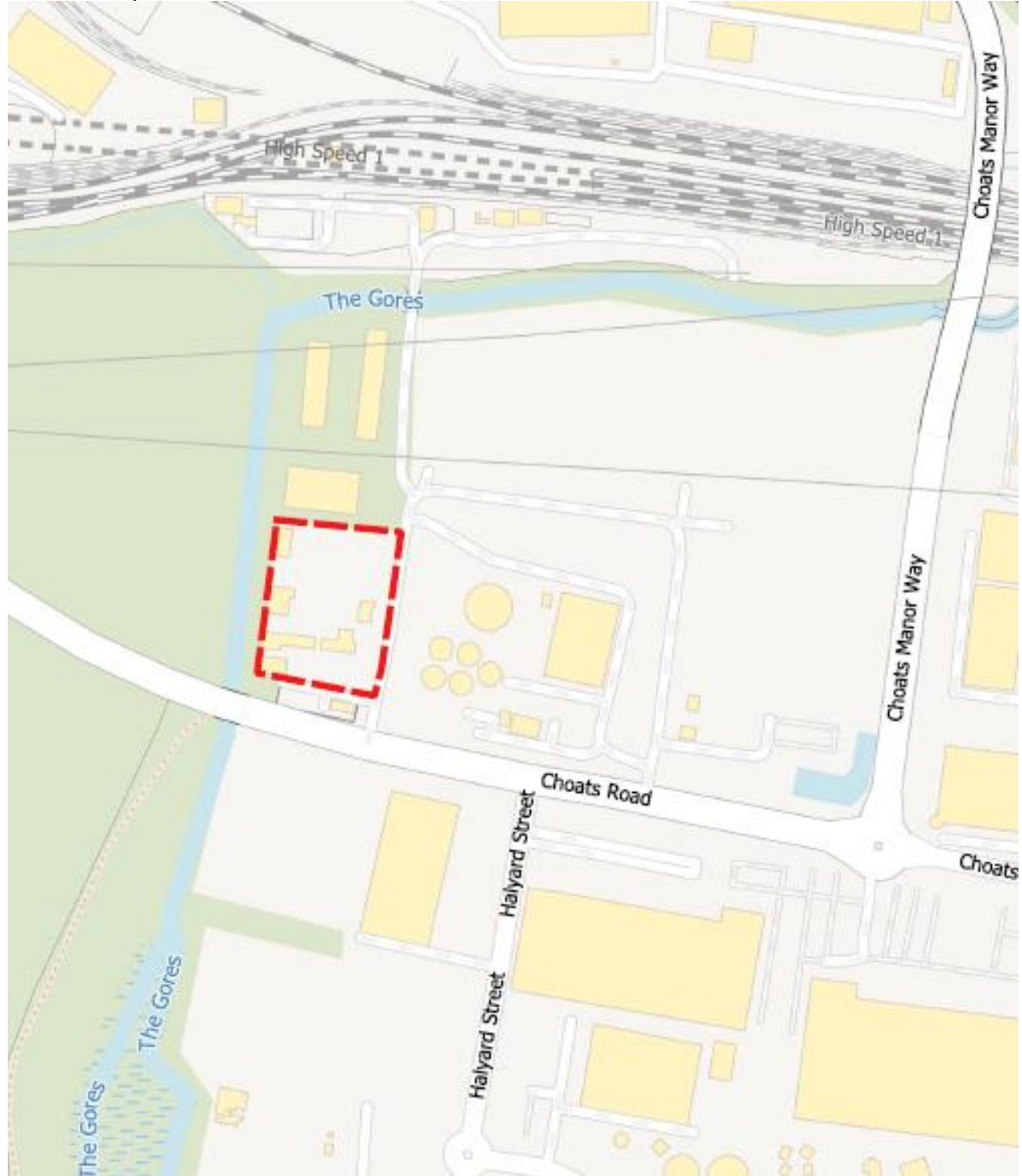

Site name: Ref: B&D 14	<b>12-14 River Road (Alexander Wharf)</b>
Borough:	Barking and Dagenham
Site address:	12-14 River Road, Barking, Essex, IG11 0DG
OS grid reference:	TQ 45377 82670
Site size (ha):	0.67

Location map:

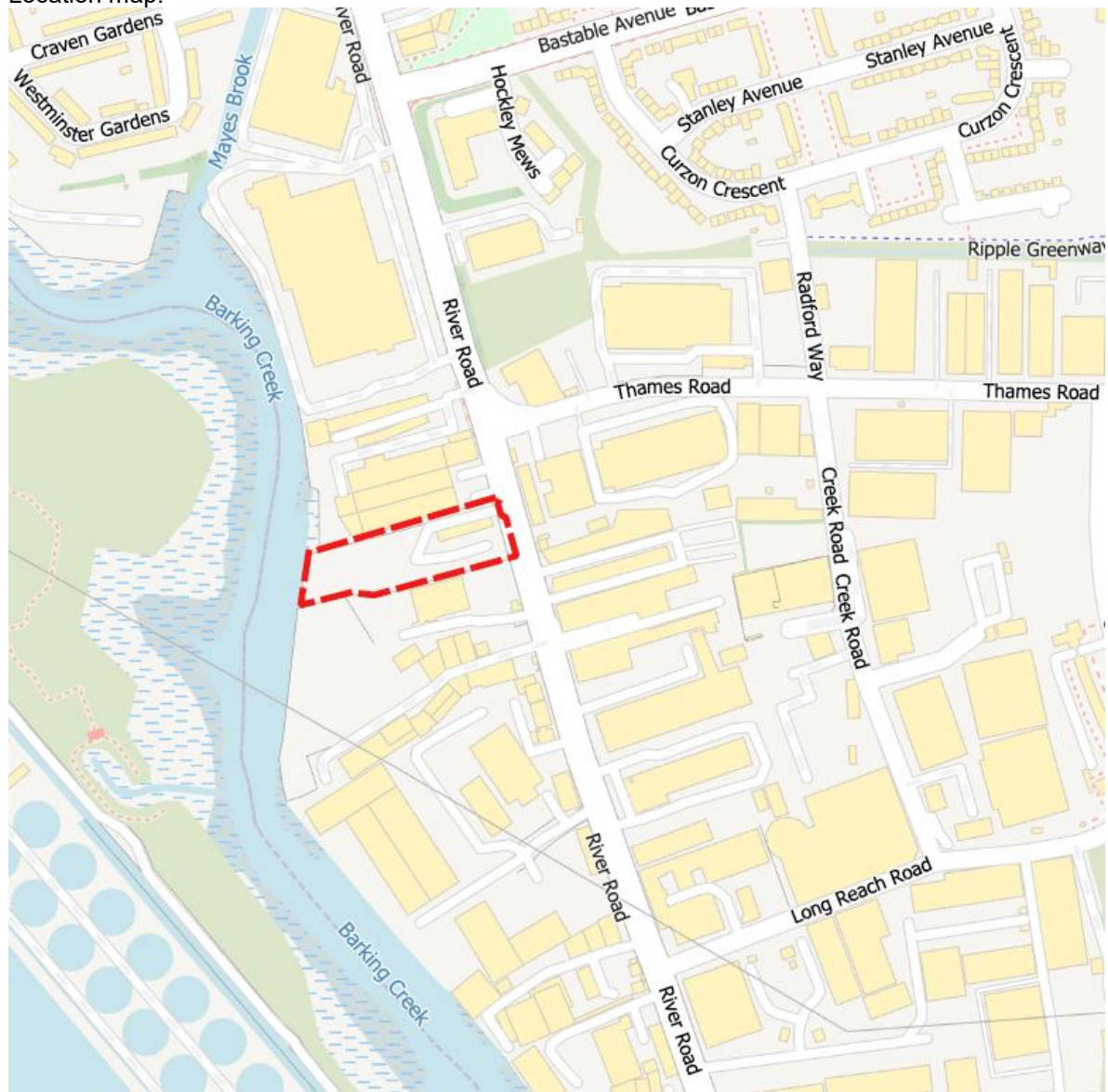

Site name: Ref: B&D 08	<b>40 A&amp;B River Road (Media Park)</b>
Borough:	Barking and Dagenham
Site address:	Media Park, 40 A & B River Road, Barking, Essex, IG11 0DW
OS grid reference:	TQ 45547 82301
Site size (ha):	0.26

Location map:

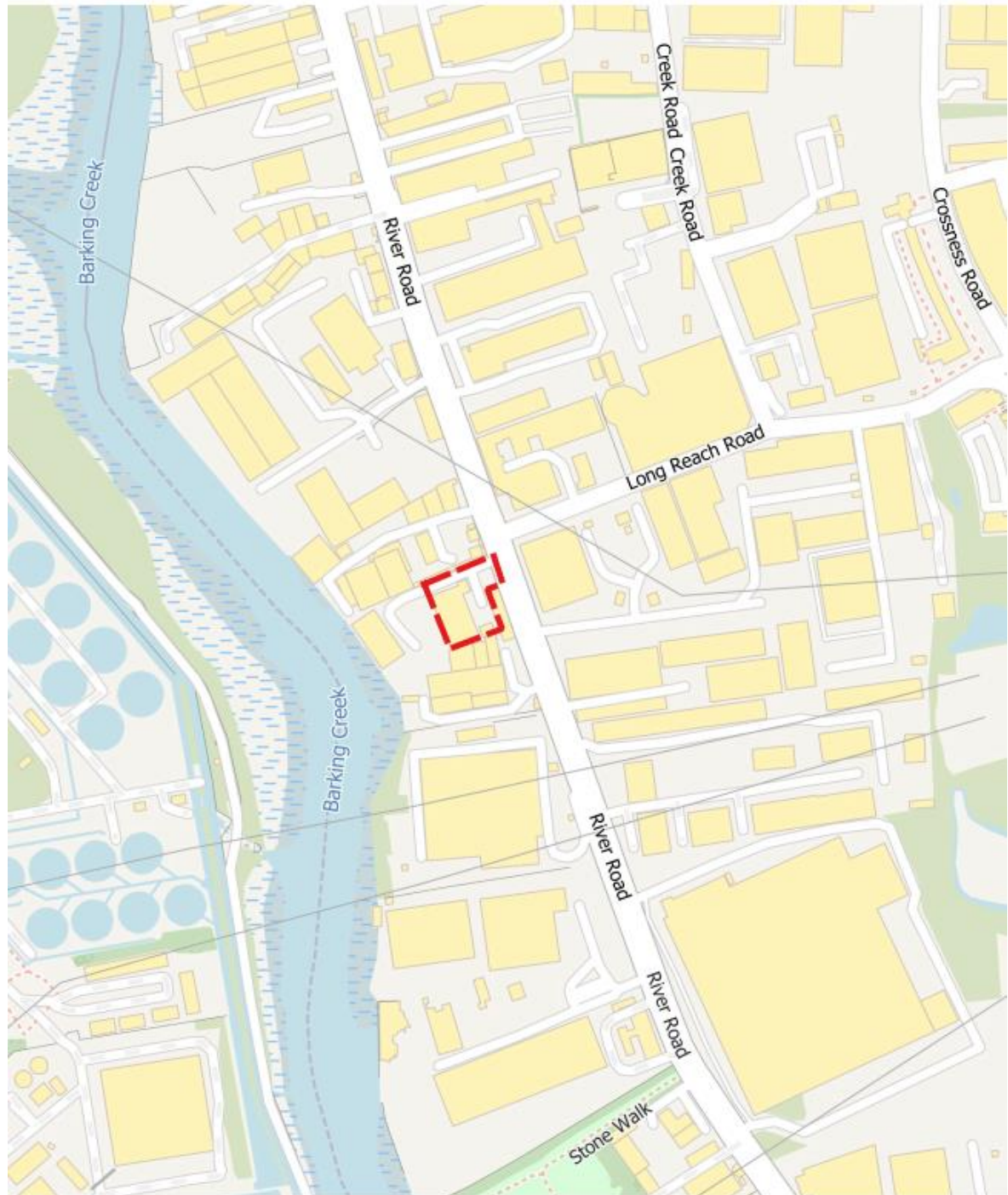

Site name: Ref: B&D 24	<b>54-60 River Road</b>
Borough:	Barking and Dagenham
Site address:	54 - 60 River Road, Barking, Essex, IG11 0DS
OS grid reference:	TQ 45584 82008
Site size (ha):	4.08

Location map:



Site name: Ref: B&D 16 and B&D 40	<b>72-76 River Road, Docklands Wharf Transfer Station</b>
Borough:	Barking and Dagenham
Site address:	72-76 River Road, Barking, Essex, IG11 0DS
OS grid reference:	TQ 54588 181744
Site size (ha):	1.017

Location map:

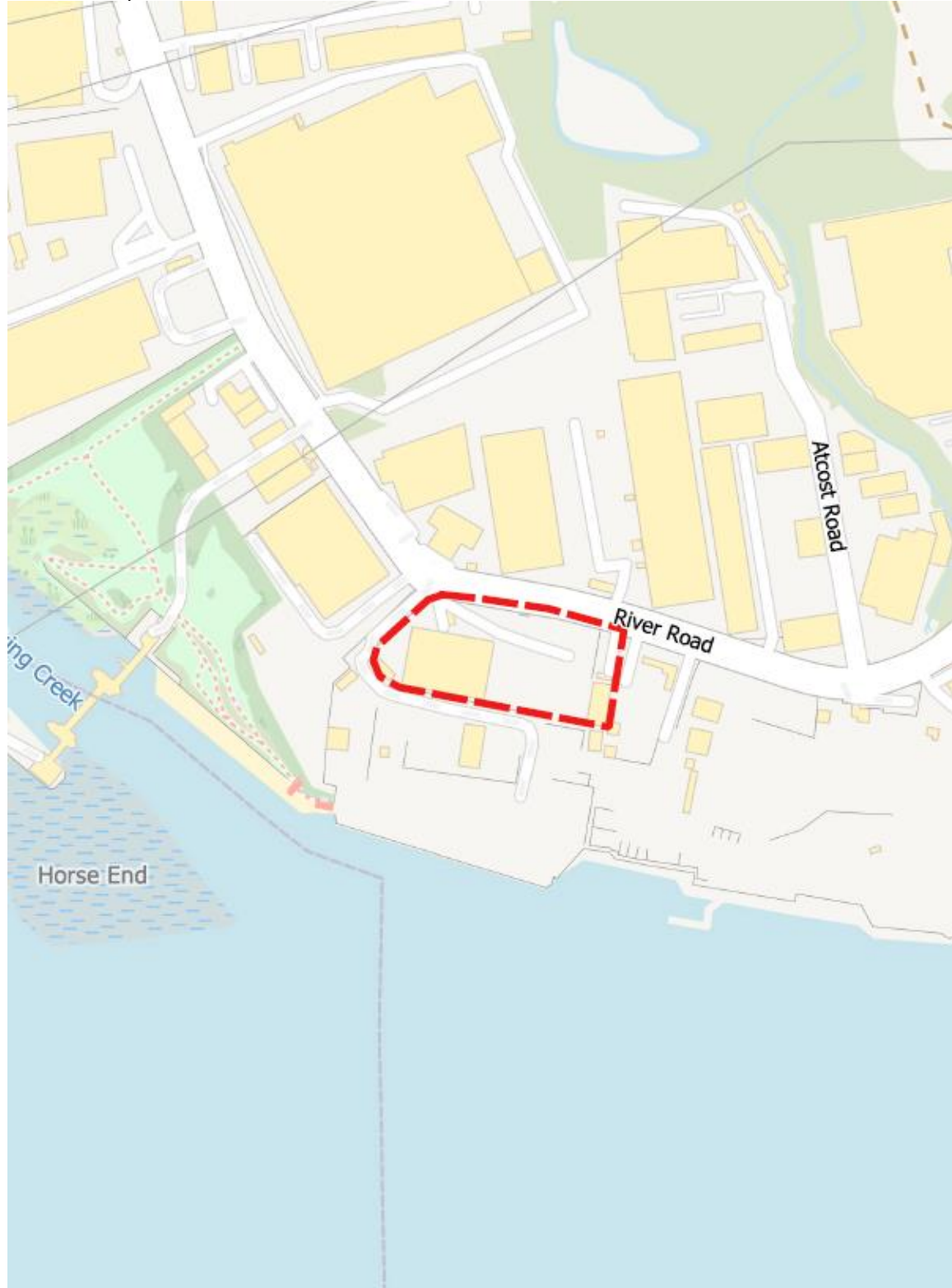

Site name: Ref: B&D 25	<b>75-77 Chequers Lane</b>
Borough:	Barking and Dagenham
Site address:	75 - 77 Chequers Lane, Dagenham RM9 6QJ
OS grid reference:	TQ 48825 82106
Site size (ha):	1.74

Location map:



Site name: Ref: B&D 27	<b>Barking Transfer Station</b>
Borough:	Barking and Dagenham
Site address:	New Free Trade Wharf, 40 River Road, Barking IG11 0DW
OS grid reference:	TQ 45499 82289
Site size (ha):	0.26

Location map:

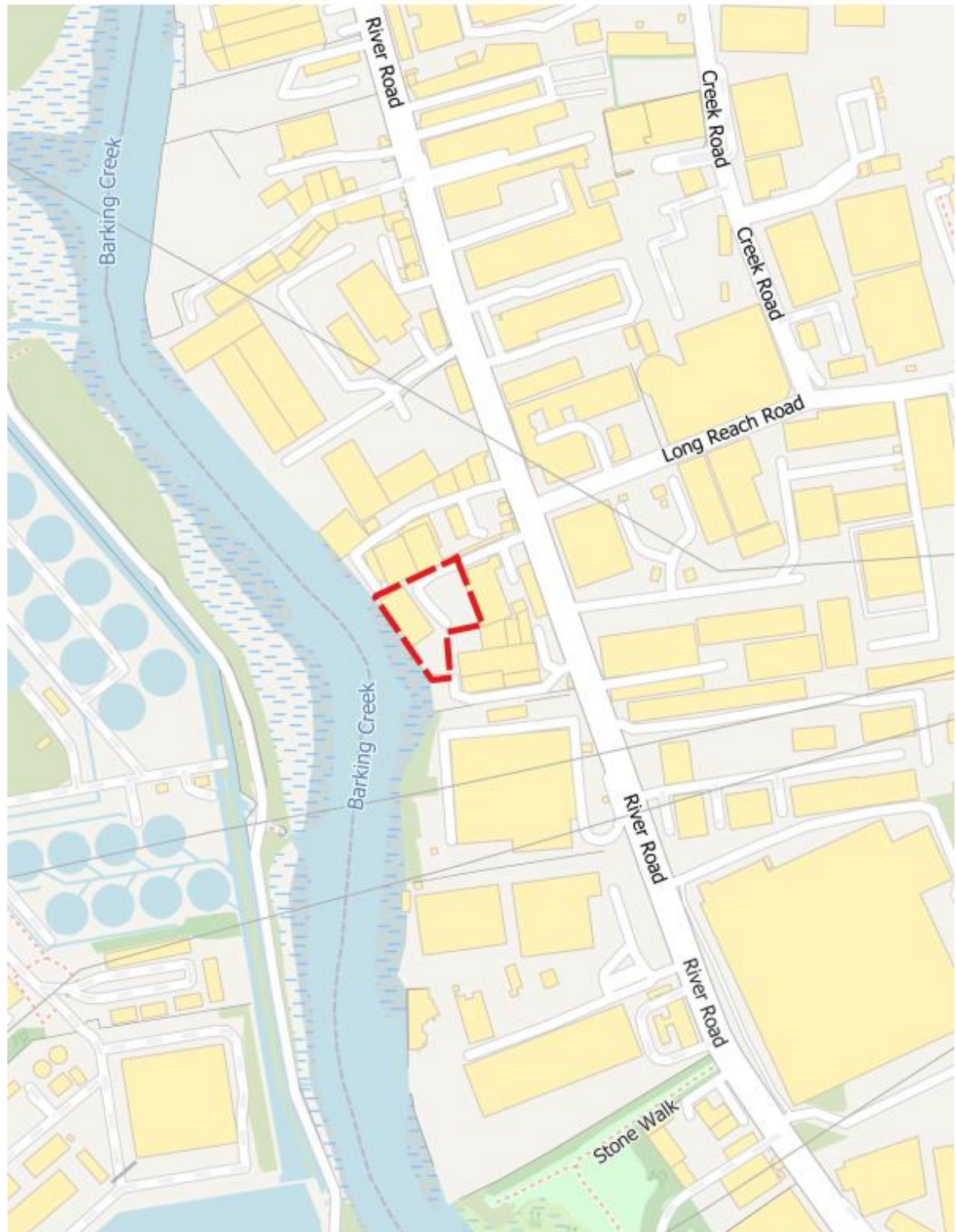



Site name: Ref: B&D 28	<b>Barking Waste Transfer and Recycling Facility</b>
Borough:	Barking and Dagenham
Site address:	Barking Waste Transfer and Recycling Facility, Maybell Farm, Ripple Road, Barking IG11 0TT
OS grid reference:	TQ 47499 83446
Site size (ha):	1.60

Location map:

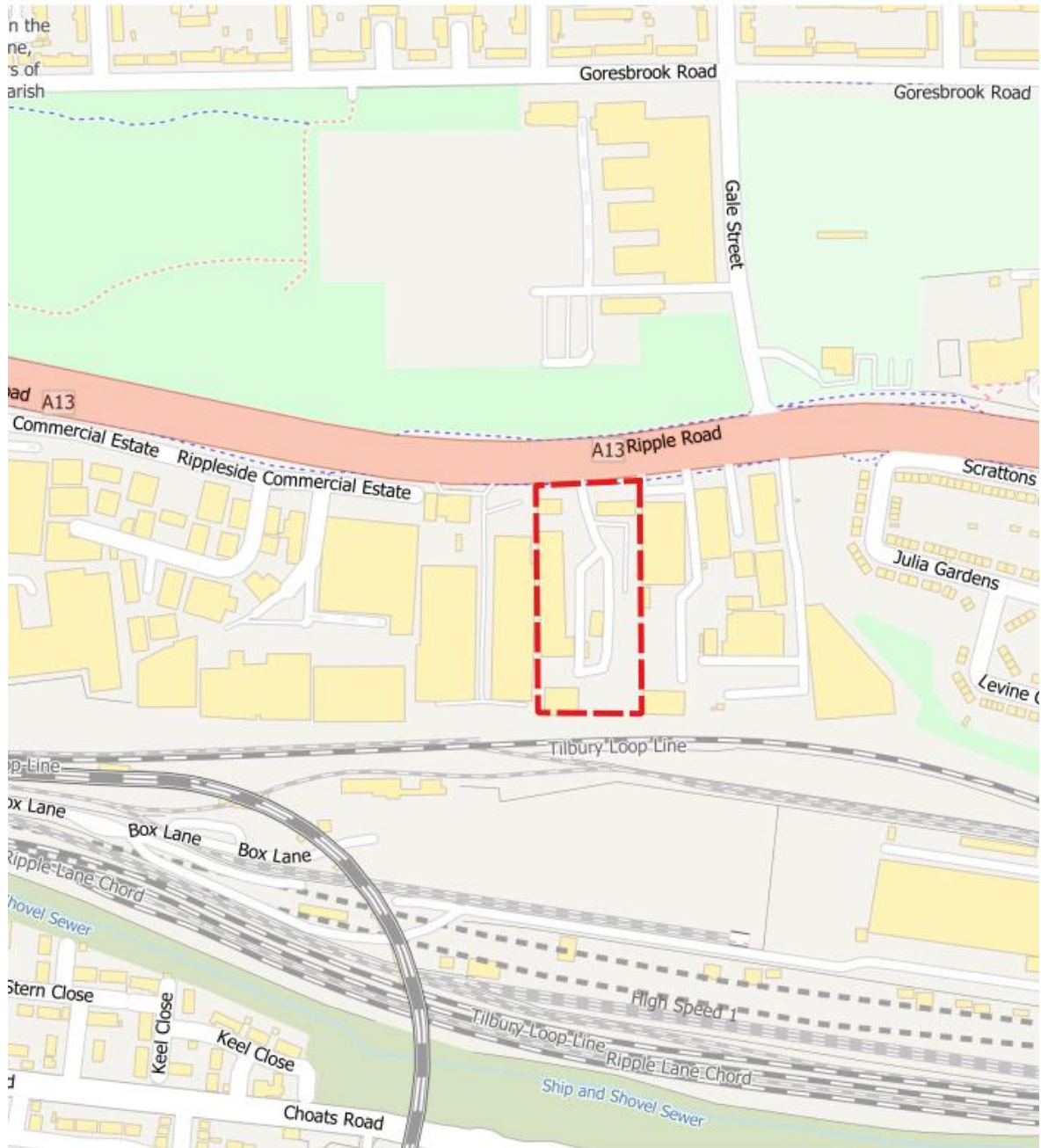

Site name: Ref: B&D 06	<b>Creek Road Waste Management Facility</b>
Borough:	Barking and Dagenham
Site address:	2 Creek Road, Barking, IG11 OJH
OS grid reference:	TQ 5456 1826
Site size (ha):	0.33
Location map:	

Site name: Ref: B&D 07	<b>Dagenham Dock Aggregate Recycling Facility</b>
Borough:	Barking and Dagenham
Site address:	Land on Breach Lane, Dagenham Dock, Dagenham, RM9 6QD
OS grid reference:	TQ 54921 182193
Site size (ha):	1.64

Location map:

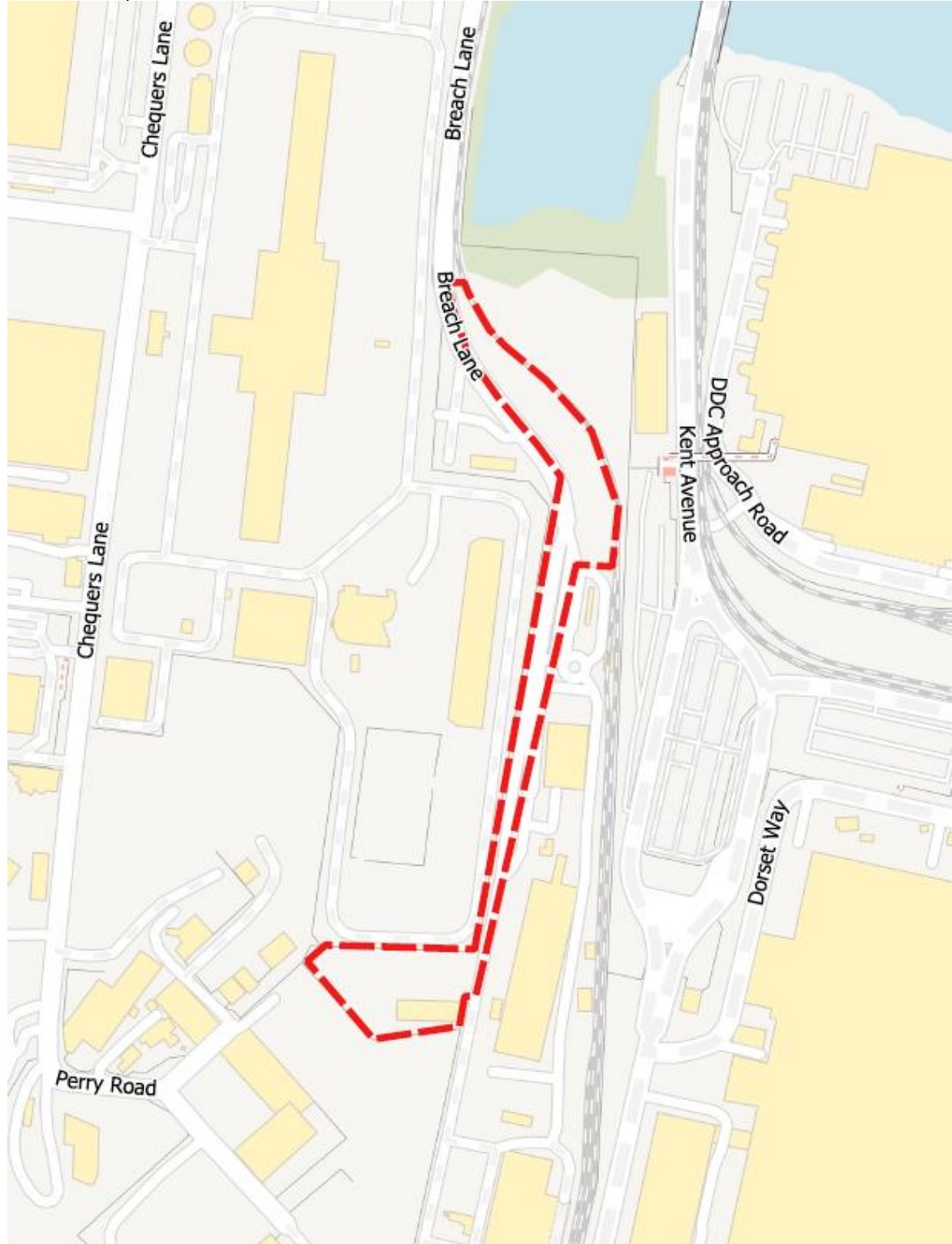

Site name: Ref: B&D 20	<b>Dagenham Plastics Recycling Facility</b>
Borough:	Barking and Dagenham
Site address:	Choats Road, Dagenham Dock, RM9 6LF
OS grid reference:	TQ 54824 18257
Site size (ha):	1.22

Location map:



Site name:	<b>Eastern Works, Alfred's Way</b>
Ref: B&D 04	
Borough:	Barking and Dagenham
Site address:	Eastern Works, Alfred's Way, Barking IG11 0AT
OS grid reference:	TQ 46177 83656
Site size (ha):	0.10

Location map:

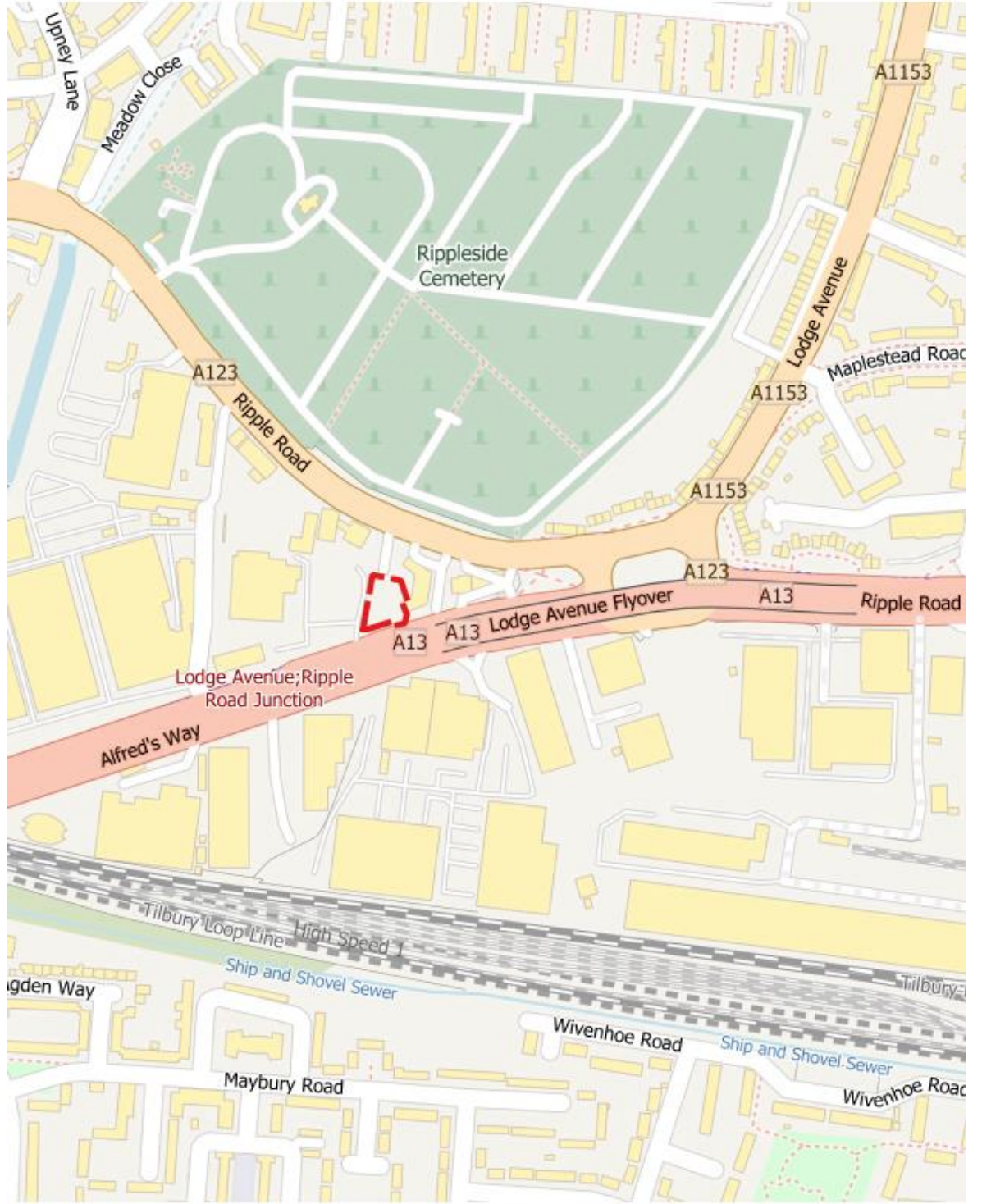

Site name: Ref: B&D 31	<b>Frizlands Lane Reuse &amp; Recycling Centre</b>
Borough:	Barking and Dagenham
Site address:	Frizlands Depot, Rainham Road North, Dagenham, Essex, RM10 7HX
OS grid reference:	TQ 49631 86540
Site size (ha):	0.68

Location map:

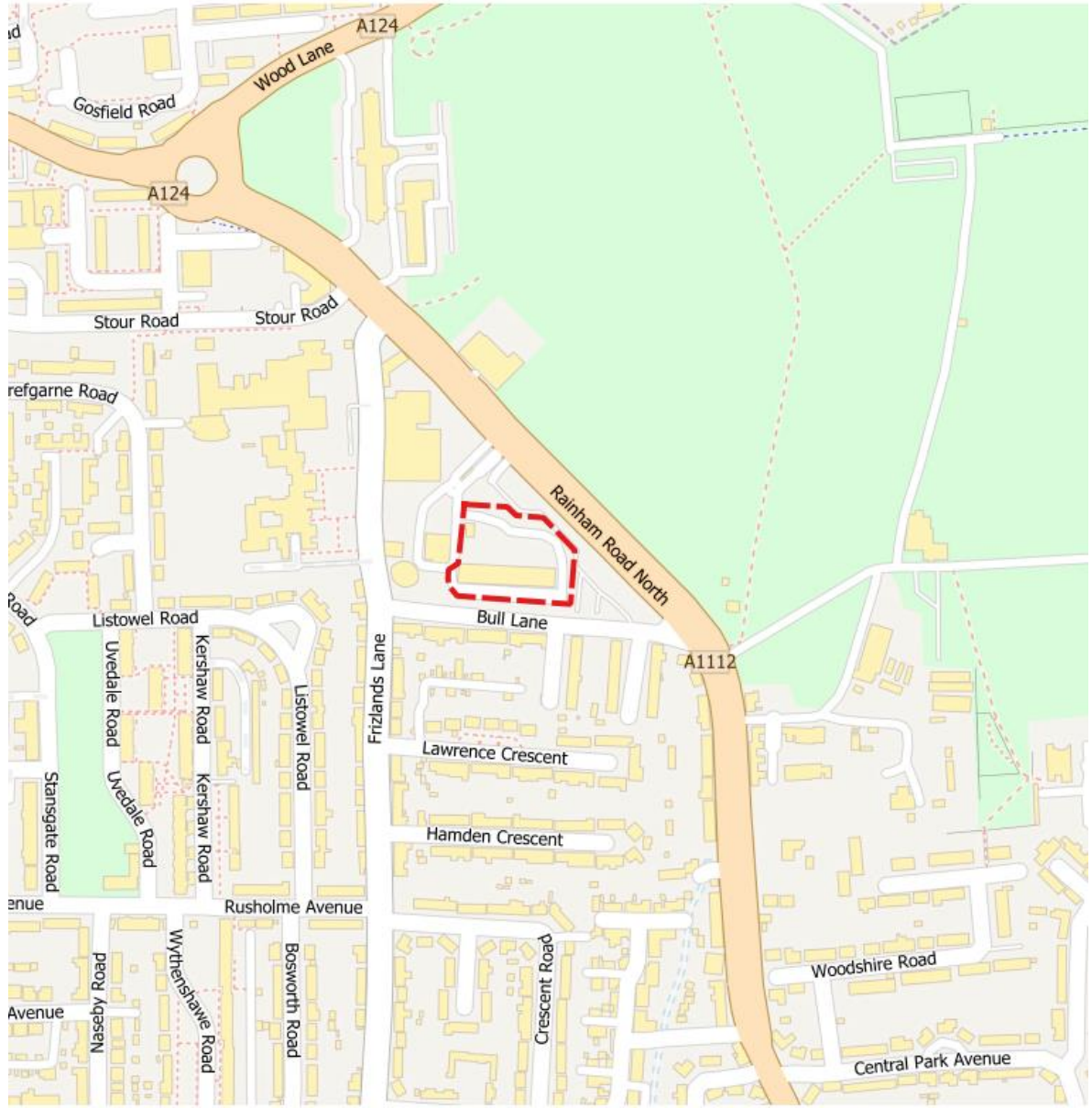

Site name: Ref: B&D 21	<b>Halyard Street</b>
Borough:	Barking and Dagenham
Site address:	Halyard Street, Dagenham, RM9 6RJ
OS grid reference:	TQ 54812 18246
Site size (ha):	1.05

Location map:



Site name: Ref: B&D 36	<b>Hindmans Way (Olleco)</b>
Borough:	Barking and Dagenham
Site address:	Hindmans Way, Barking, RM9 6LN
OS grid reference:	TQ 54870 18225
Site size (ha):	0.53

Location map:

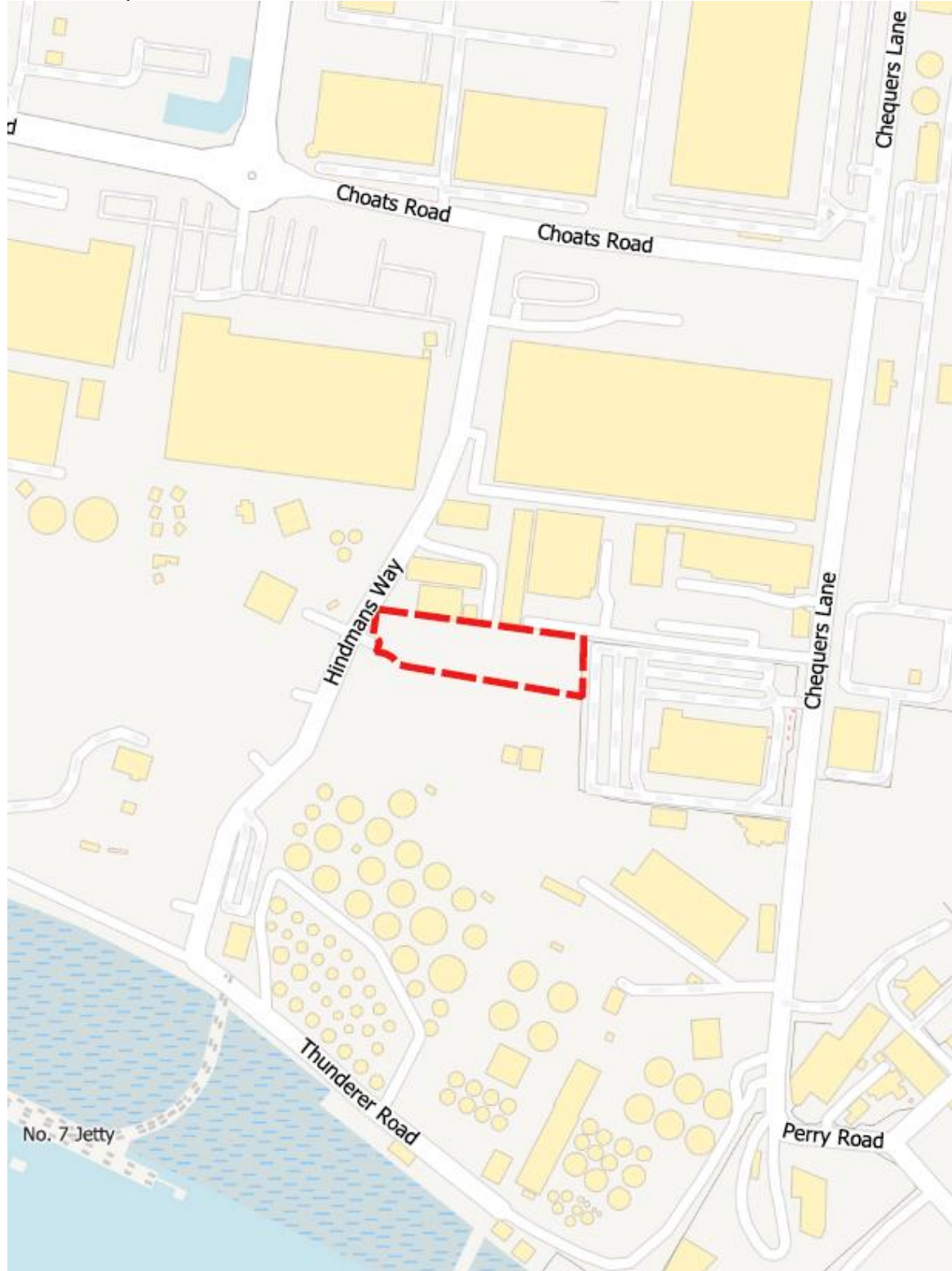



Site name: Ref: B&D 18	<b>Hitch Street AD Plant</b>
Borough:	Barking and Dagenham
Site address:	ReFood UK, 1 Hitch Street, Dagenham, Essex, RM9 6FA
OS grid reference:	TQ 48300 82750
Site size (ha):	3.69

Location map:



Site name:	<b>Hunts Wharf</b>
Ref: B&D 17	
Borough:	Barking and Dagenham
Site address:	Perry Road, RM9 6QD
OS grid reference:	TQ 54900 18174
Site size (ha):	0.877

Location map:

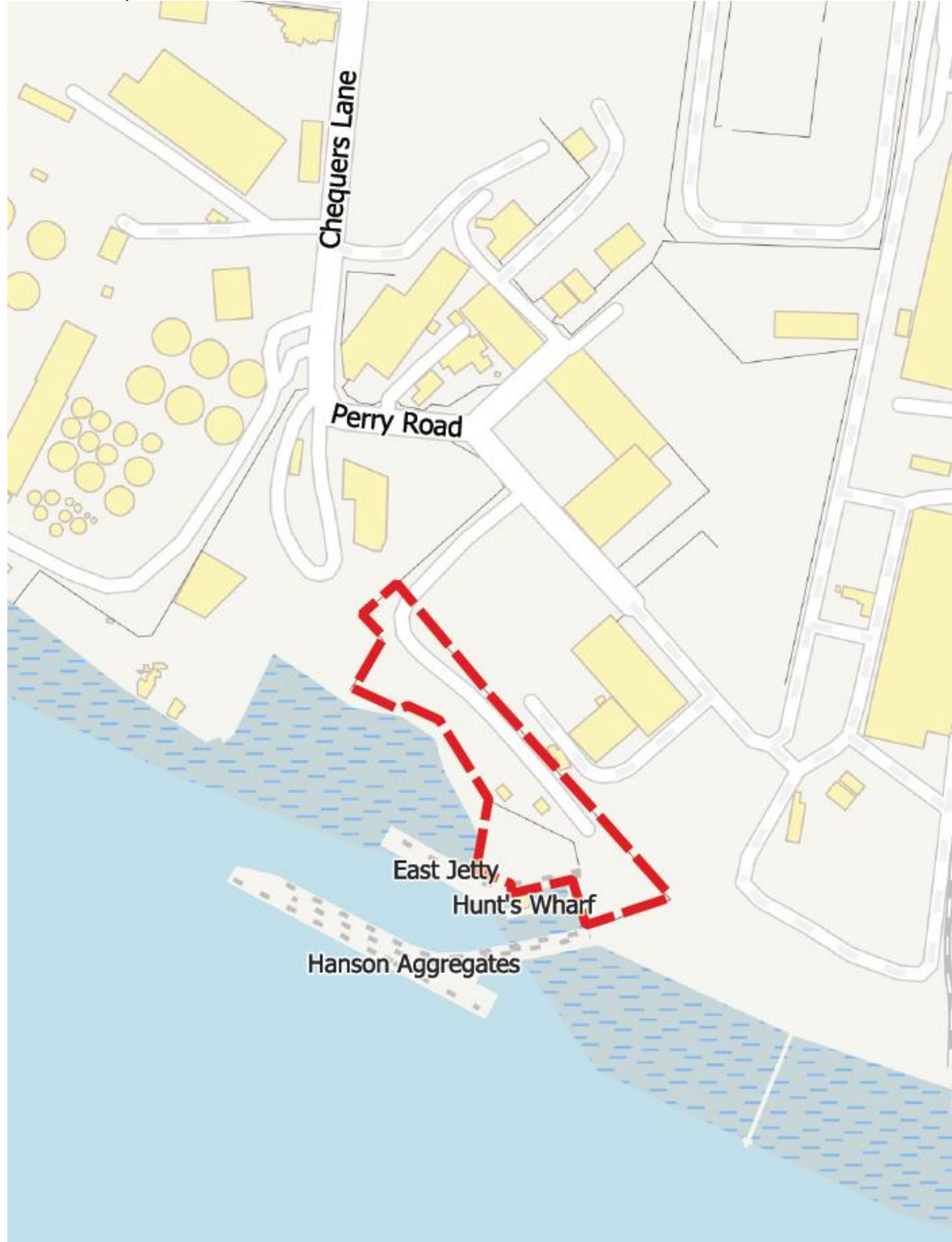

Site name: Ref: B&D 22	<b>Kingsbridge Road</b>
Borough:	Barking and Dagenham
Site address:	Kingsbridge Road, Barking, IG11 0BD
OS grid reference:	TQ 54494 18312
Site size (ha):	0.91
Location map:	

Site name: Ref: B&D 32	<b>London Sustainable Industries Park North,</b>
Borough:	Barking and Dagenham
Site address:	Reef Street, Barking RM9 6FA
OS grid reference:	TQ 54840 18288
Site size (ha):	3.31

Location map:



Site name: Ref: B&D 19	<b>Organic Waste Treatment Facility, Choats Road</b>
Borough:	Barking and Dagenham
Site address:	Organic Waste Treatment Facility, London Sustainable Industries Park, Halyard Street, Dagenham Dock, Dagenham, RM9 6LF
OS grid reference:	TQ 48380 82410
Site size (ha):	1.88

Location map:



Site name: Ref: B&D 11	<b>Perry Road Recycling Facility</b>
Borough:	Barking and Dagenham
Site address:	Perry Road, Off Chequers Lane, Dagenham, RM9 6QD
OS grid reference:	TQ 54912 18189
Site size (ha):	1.66

Location map:



Site name: Ref: B&D 30	<b>Perry Road, off Chequers Lane</b>
Borough:	Barking and Dagenham
Site address:	Perry Road, off Chequers Lane, Dagenham, RM9 6QD
OS grid reference:	TQ 54902 18190
Site size (ha):	0.01

Location map:

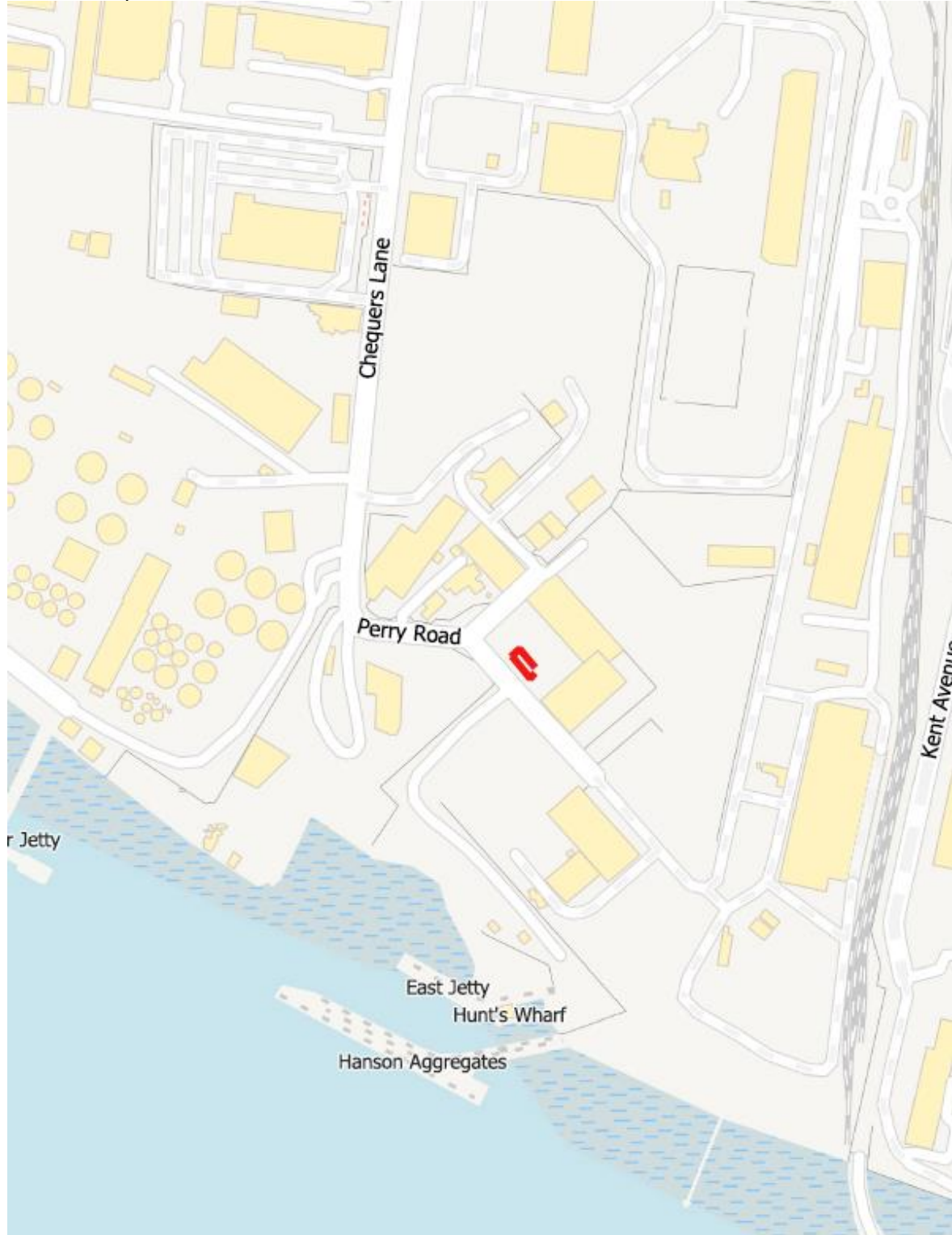

Site name:	<b>Renwick Road Rail Hub</b>
Ref: B&D 39	
Borough:	Barking and Dagenham
Site address:	Renwick Road Rail Hub, Renwick Road, Barking IG11 0SB
OS grid reference:	TQ 5470 1833
Site size (ha):	0.975

Location map:

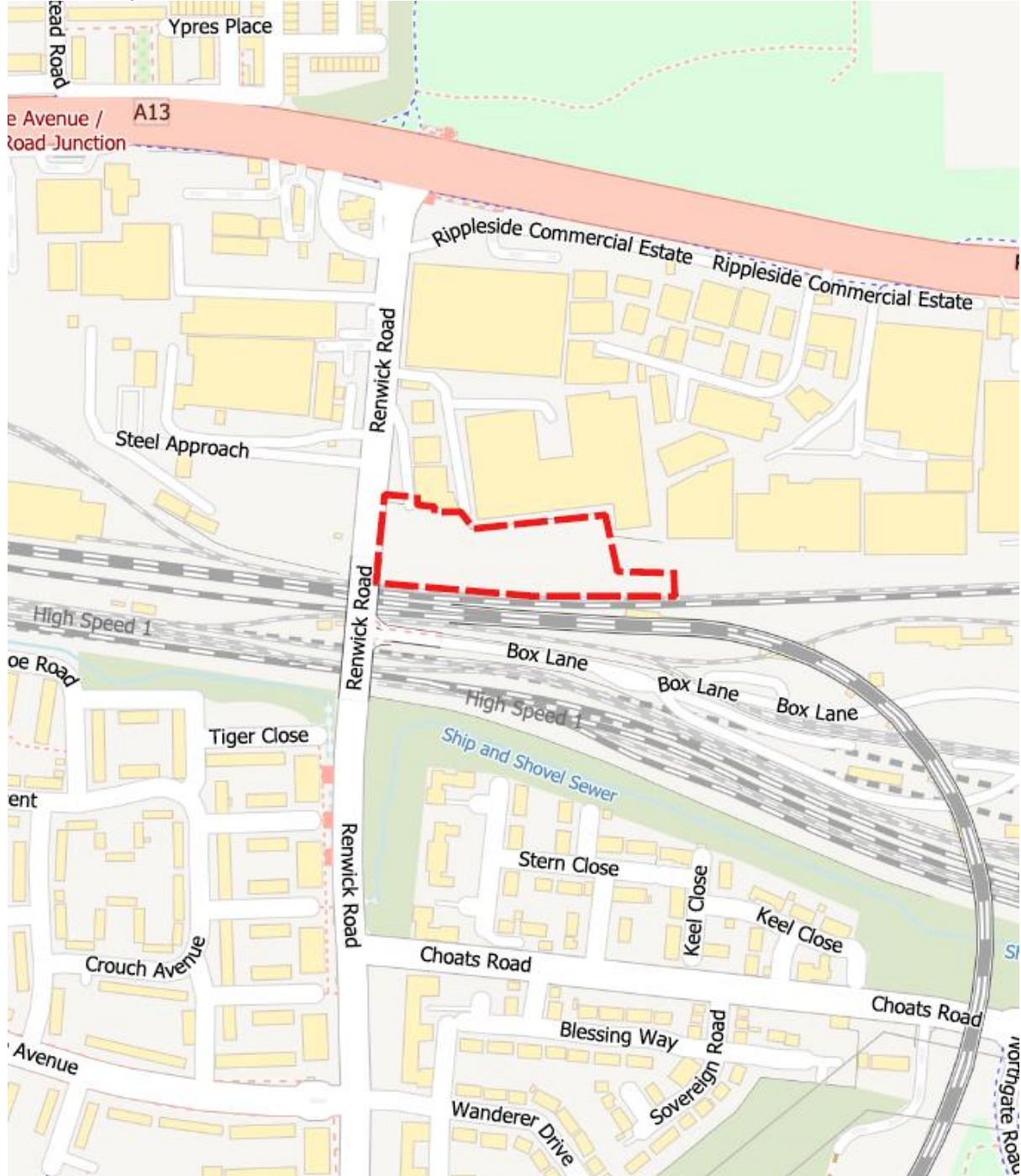



Site name:	<b>Thunderer Road</b>
Ref: B&D 09 & 10	
Borough:	Barking and Dagenham
Site address:	Thunderer Road, Chequers Lane, Dagenham, RM9 6QD
OS grid reference:	TQ 54834 18214
Site size (ha):	0.09

Location map:

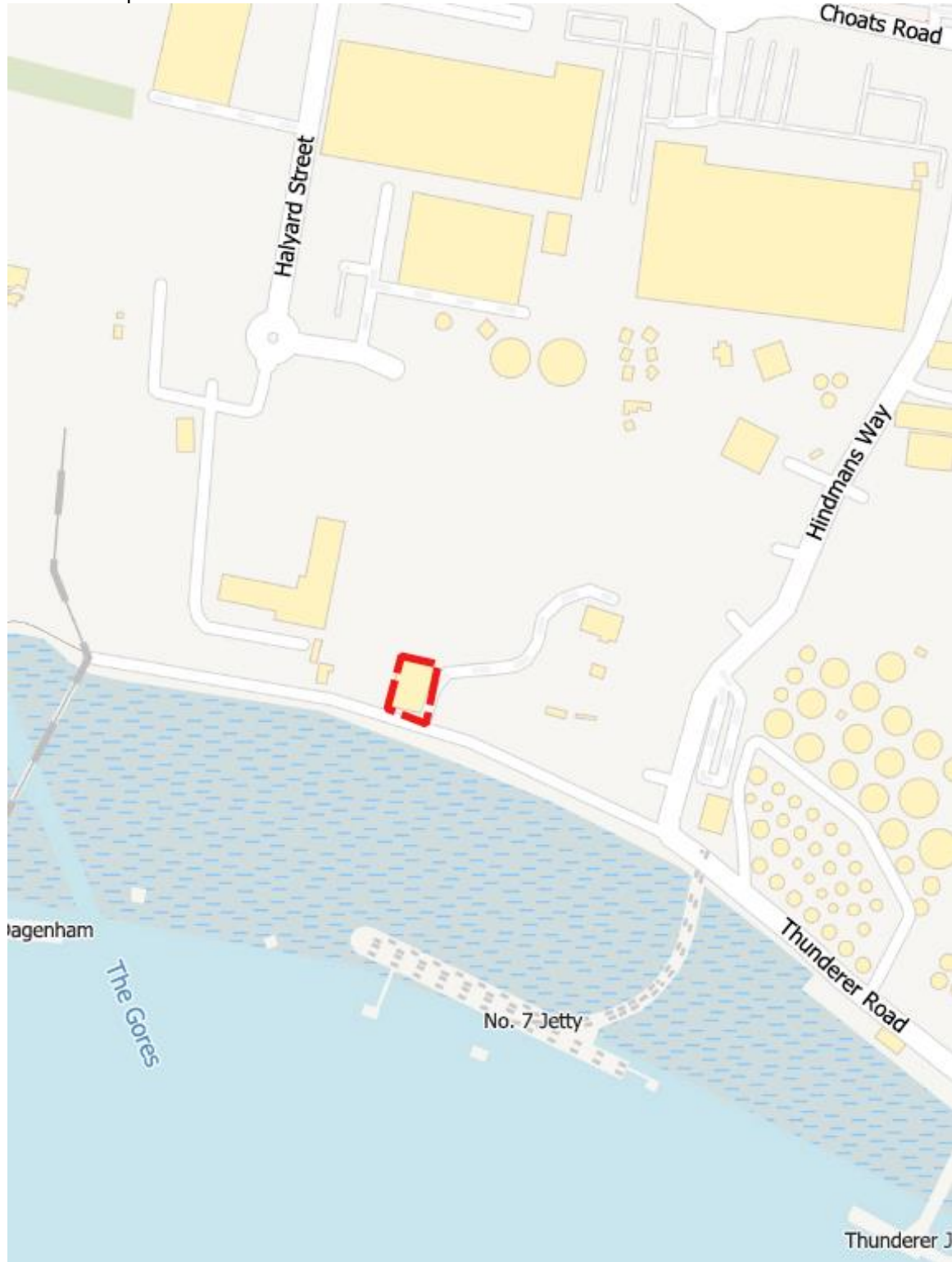

## London Borough of Havering

Site name: Ref.: HV 30	<b>5 Salamons Way</b>
Borough:	London Borough of Havering
Site address:	5 Salamons Way, Ferry Lane South, Rainham, Essex, RM13 9UL
OS grid reference:	TQ 55130 18141
Site size (ha):	0.266

Location map:

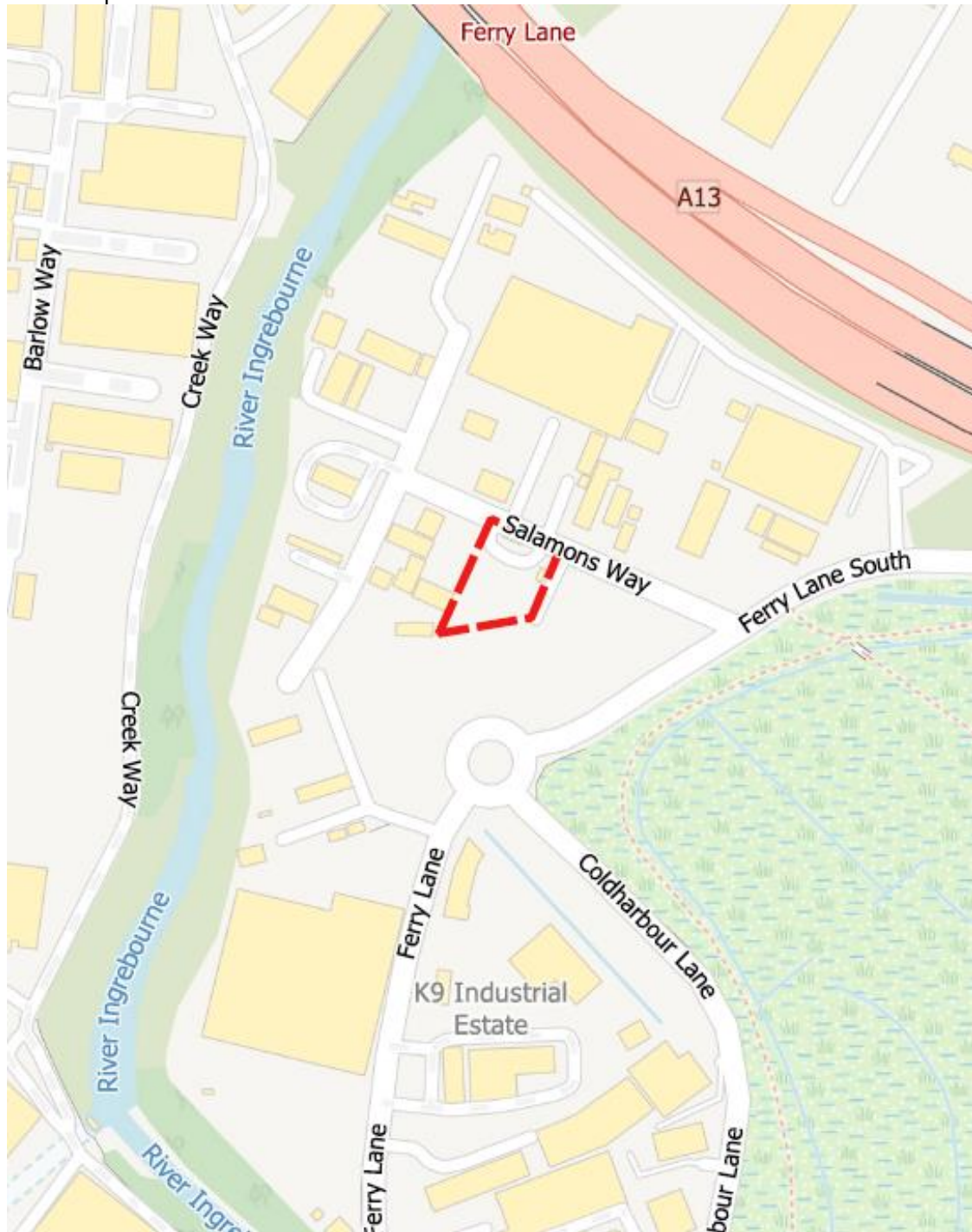

Site name: Ref: HV 31	<b>10 Salamons Way</b>
Borough:	London Borough of Havering
Site address:	10 Salamons Way, Ferry Lane South, Rainham, Essex, RM13 9UL
OS grid reference:	TQ 55133 181464
Site size (ha):	0.116

Location map:

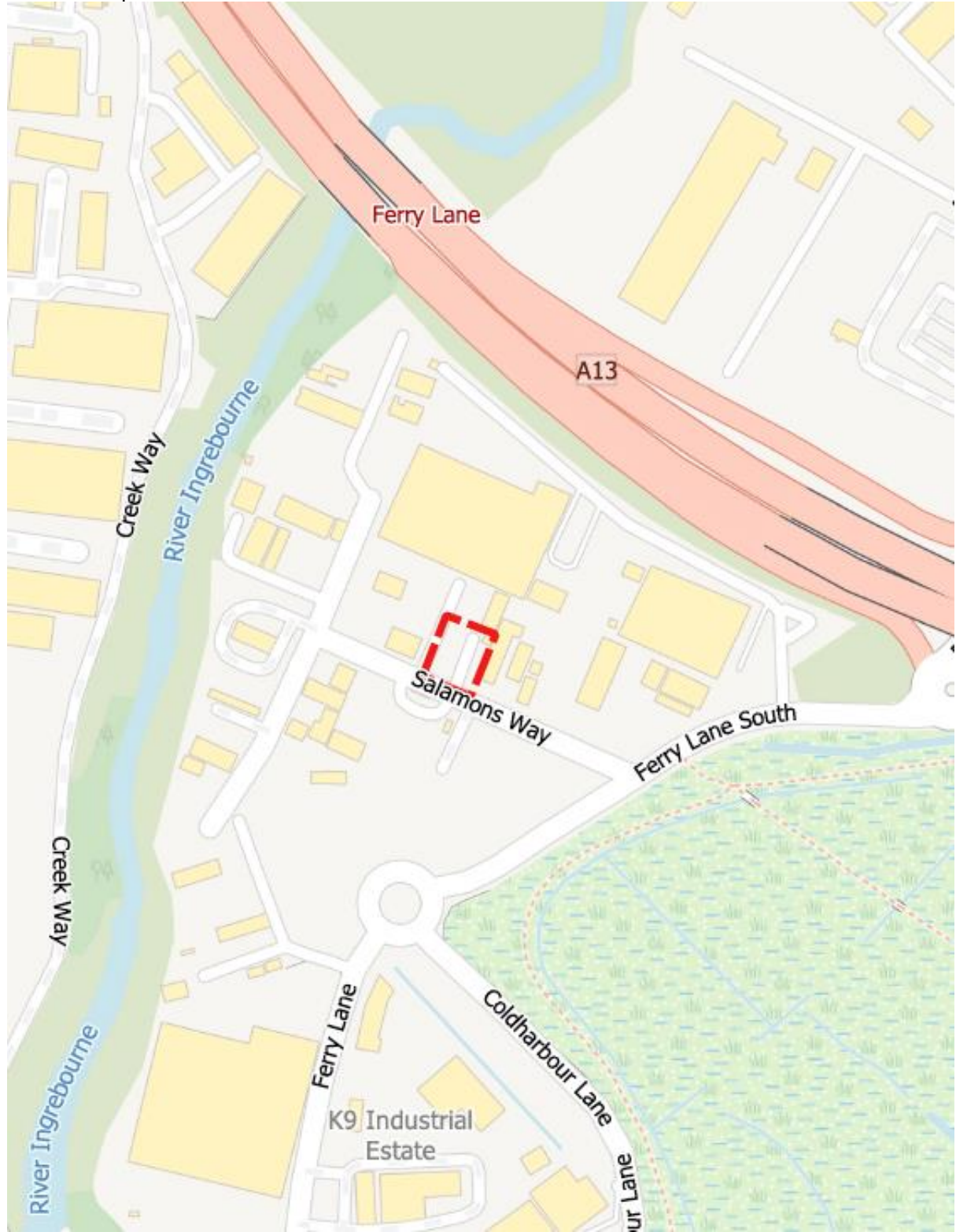

Site name: Ref: HV 01	<b>Albright Industrial Estate, Units 6A, 6B &amp; 6</b>
Borough:	London Borough of Havering
Site address:	Units 6A, 6B & 6, Albright Industrial Estate, RM13 9BU
OS grid reference:	TQ 5517 18192
Site size (ha):	0.48

Location map:



Site name: Ref: HV 17	<b>B &amp; P Scrap Co. Ltd New Road</b>
Borough:	London Borough of Havering
Site address:	New Road, Wennington, RM13 9EB
OS grid reference:	TQ 55460 18064
Site size (ha):	0.29

Location map:



Site name: Ref: HV 07	<b>Car Breakers Yard, 2 Oaks</b>
Borough:	London Borough of Havering
Site address:	2 Oaks, Broxhill Road, RM4 1QJ
OS grid reference:	TQ 55288 19319
Site size (ha):	0.215

Location map:

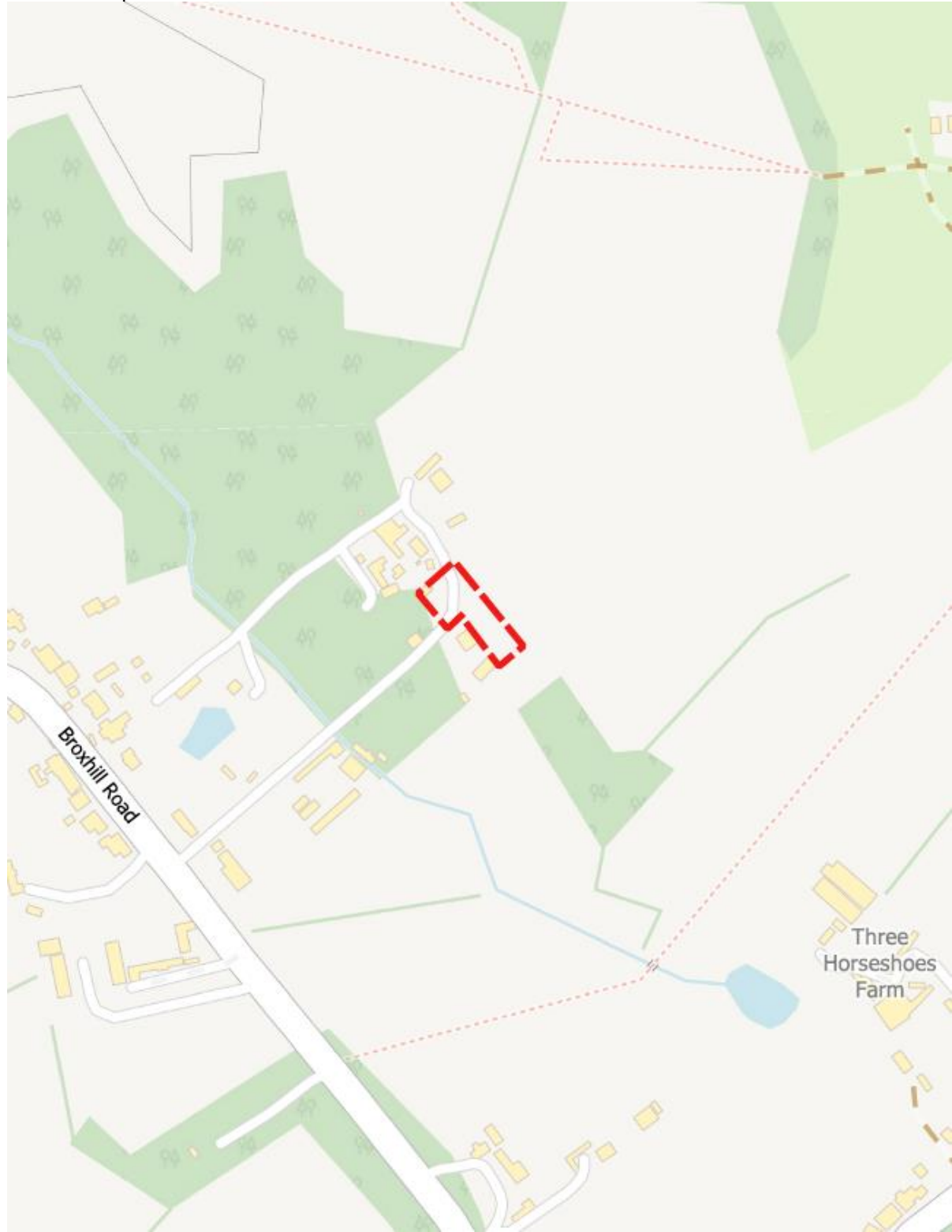

Site name: Ref: HV 12	<b>Centenary Works</b>
Borough:	London Borough of Havering
Site address:	Centenary Works, Manor Way, New Road, Rainham, RM13 8RH
OS grid reference:	TQ 55158 18250
Site size (ha):	0.73

Location map:

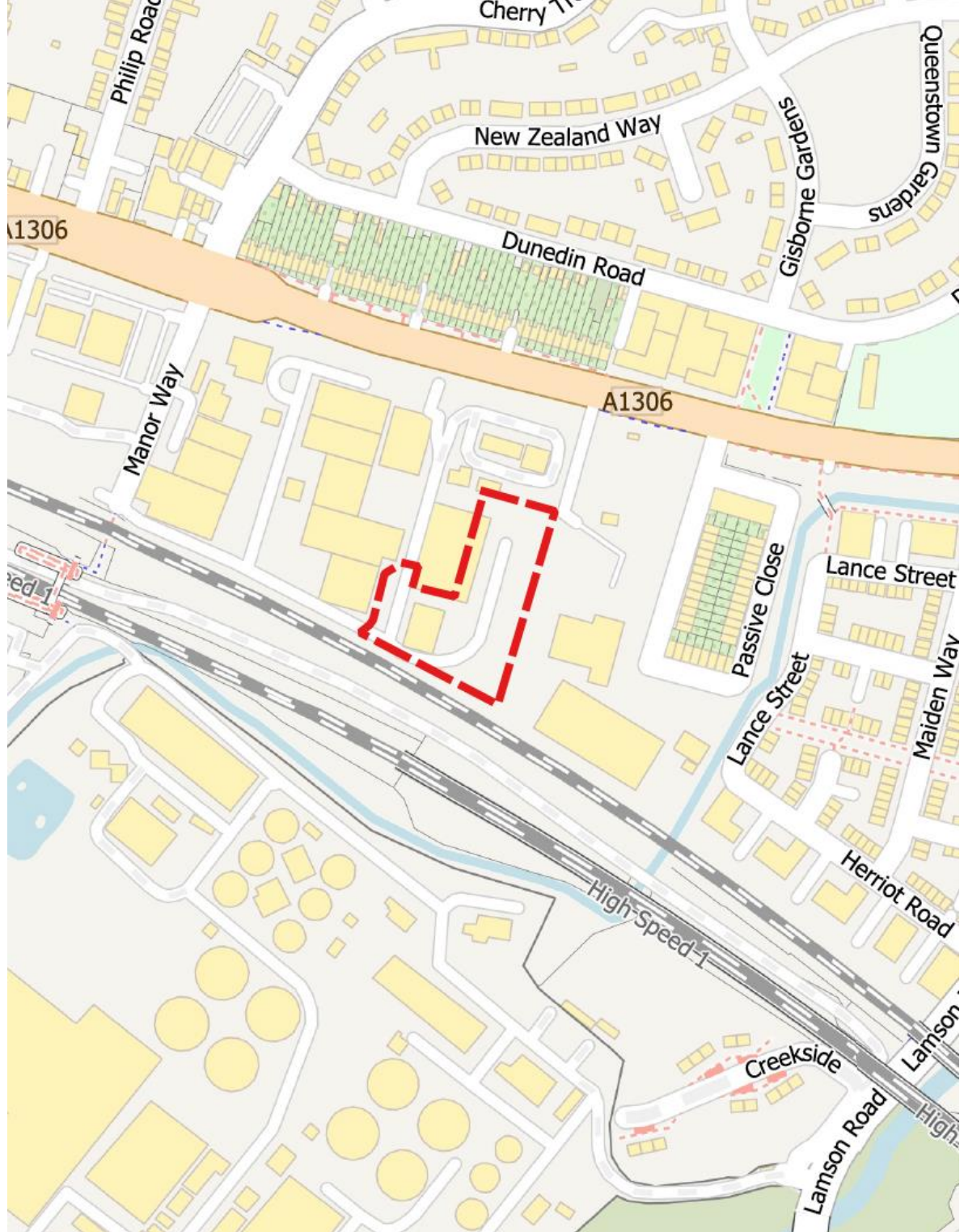

Site name: Ref: HV 10	<b>Ferry Lane South Waste Transfer Facility</b>
Borough:	London Borough of Havering
Site address:	Ferry Lane South, RM13 9UL
OS grid reference:	TQ 55118 18141
Site size (ha):	0.19

Location map:





Site name: Ref.: HV 22; HV 23	<b>Frog Island Waste Management Facility</b>
Borough:	London Borough of Havering
Site address:	Frog Island Waste Management Facility, Creek Way, Rainham, Essex, RM13 8EN
OS grid reference:	TQ 50967 81092
Site size (ha):	0.39
Location map:	

Site name: Ref.: HV 13	<b>Frog Lane</b>
Borough:	London Borough of Havering
Site address:	Frog Lane, Off Marsh Way, Rainham, Essex, RM13 8UG
OS grid reference:	TQ 55068 18126
Site size (ha):	1.43

Location map:

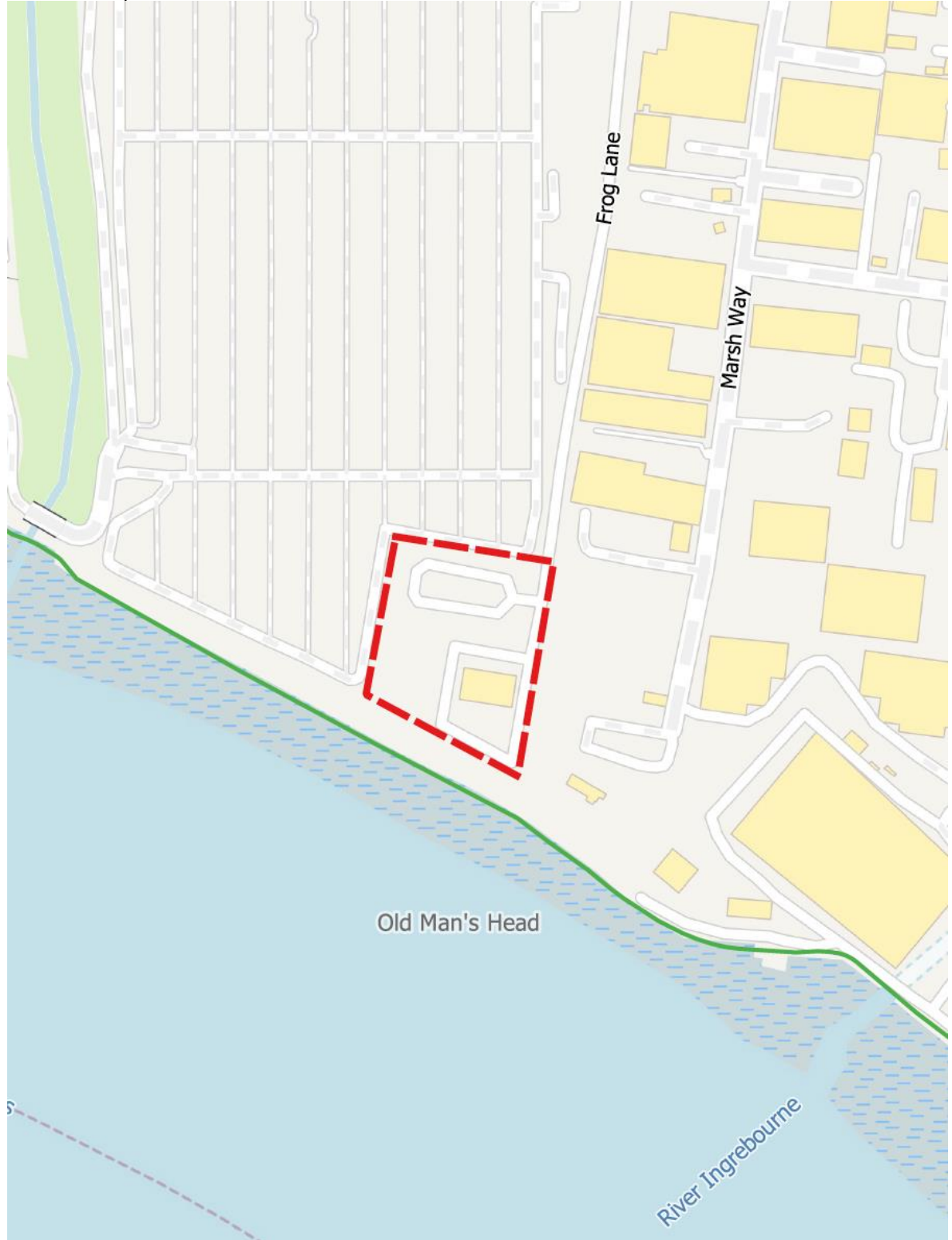

Site name: Ref.: HV 21	<b>Gerpins Lane Reuse &amp; Recycling Centre</b>
Borough:	London Borough of Havering
Site address:	Civic Amenity Site, Gerpins Lane, Upminster, Essex, RM14 2XR
OS grid reference:	TQ 55362 84288
Site size (ha):	0.71

Location map:

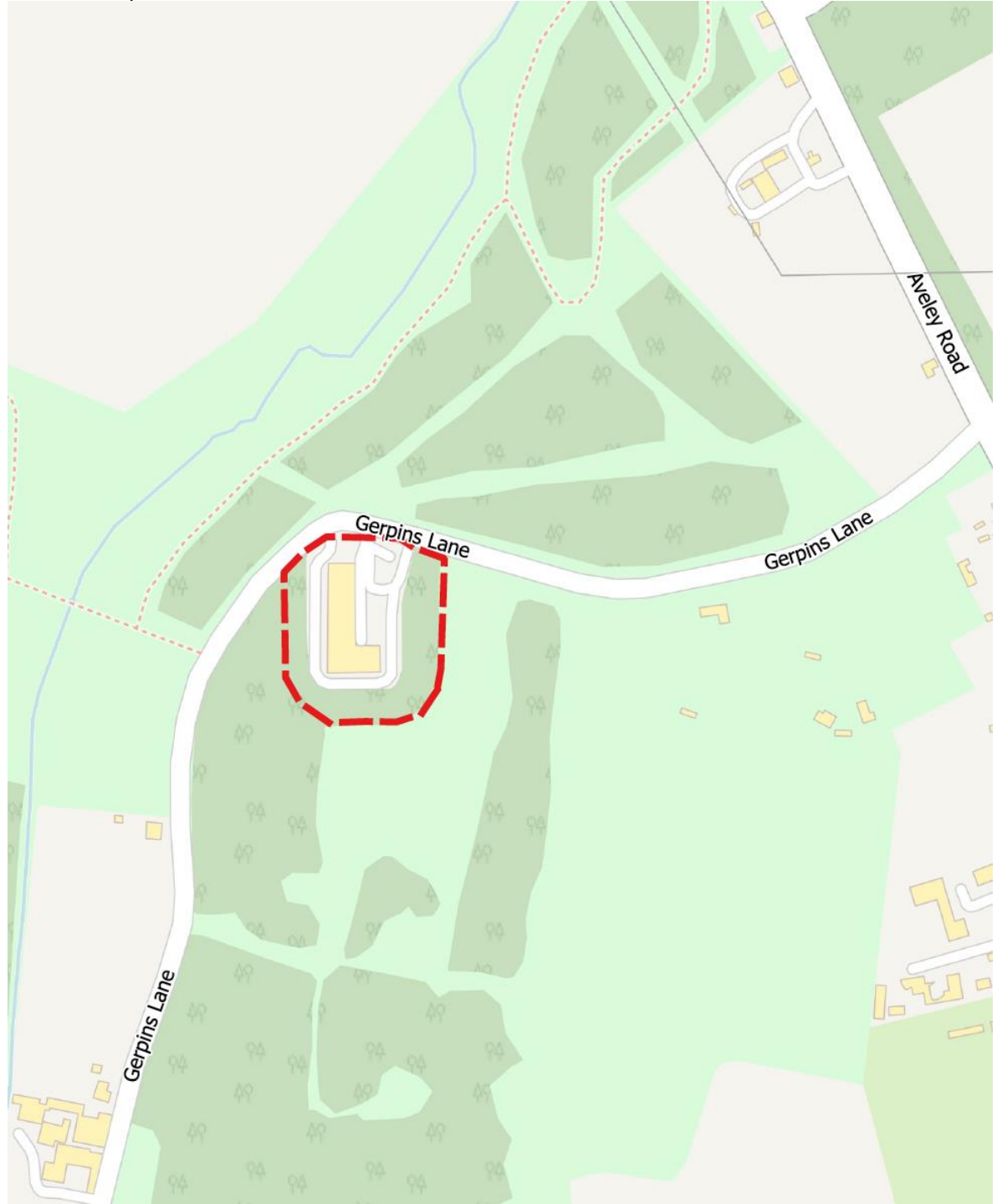

Site name: Ref.: HV 03 & HV34	<b>Grove Farm (RJ Skip Hire / South East Metals Ltd)</b>
Borough:	London Borough of Havering
Site address:	Plot 6, Grove Farm, Brook Street, Brentwood CM14 5NG
OS grid reference:	TQ 556419 192561
Site size (ha):	0.71

Location map:



Site name: Ref.: HV 04	<b>Land at York Road</b>
Borough:	London Borough of Havering
Site address:	York Road Waste Transfer Station, Rainham, Essex, RM13 7BW
OS grid reference:	55097 18425
Site size (ha):	0.386

Location map:



Site name: Ref.: HV 14	<b>Rainham Clinical Waste Treatment Centre</b>
Borough:	London Borough of Havering
Site address:	Off Marsh Way, Rainham, Essex, RM13 8BT
OS grid reference:	TQ 55102 18174
Site size (ha):	0.39

Location map:

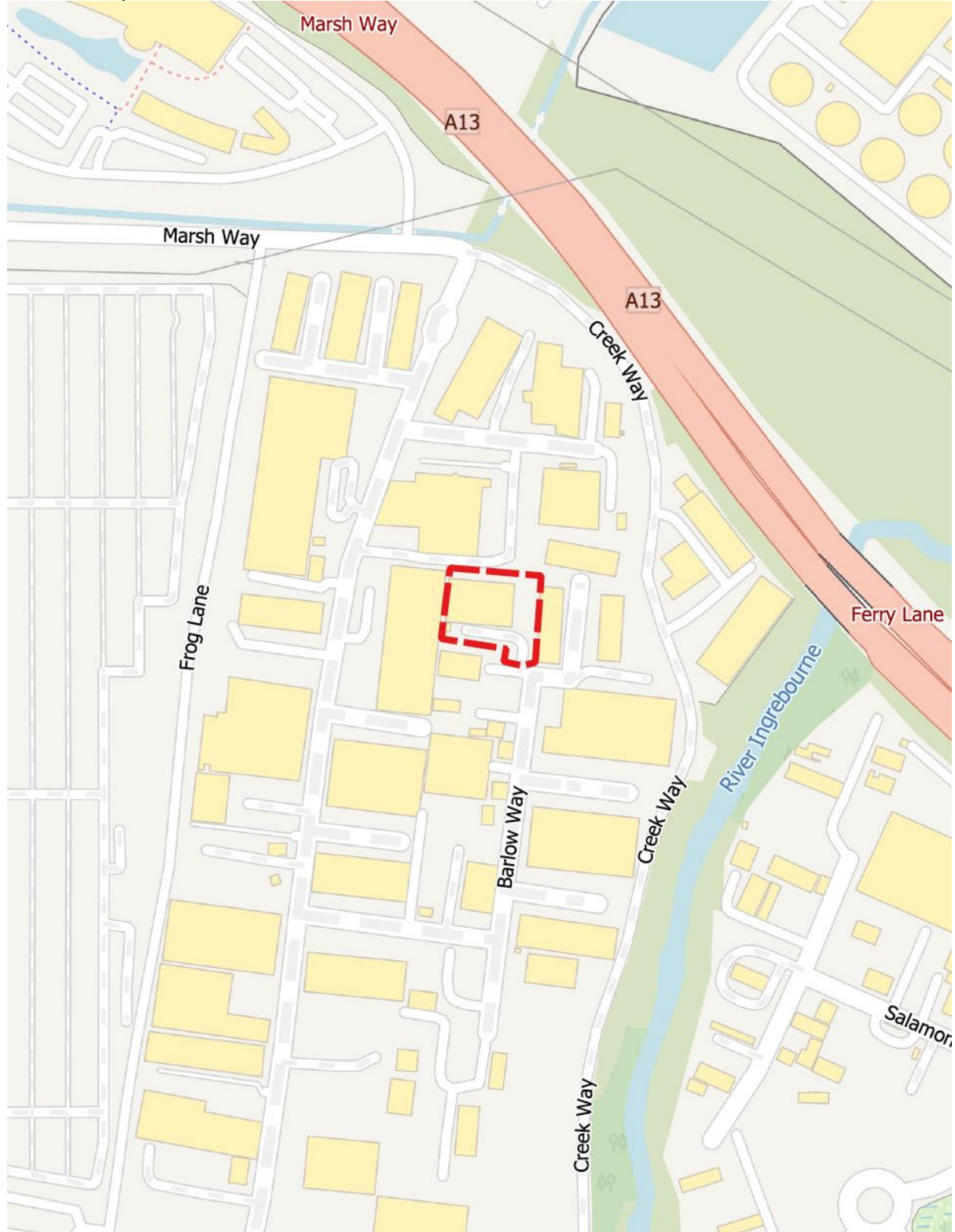

Site name: Ref.: HV 15 & 26	<b>Rainham MRF Coldharbour Lane</b>
Borough:	London Borough of Havering
Site address:	Coldharbour Lane, Off Ferry Lane, Rainham RM13 9DA
OS grid reference:	TQ 52537 79313
Site size (ha):	1.26

Location map:



Site name:	<b>Rainham Recycling Facility</b>
Ref.: HV 05	
Borough:	London Borough of Havering
Site address:	Rainham Recycling Facility Launder's Ln, Rainham, Upminster RM13 9GJ
OS grid reference:	TQ 55491 18279
Site size (ha):	16.23

Location map:





Site name:	<b>Riverside Sewage Treatment Works</b>
Ref.: HV	
Borough:	London Borough of Havering
Site address:	Riverside Sewage Treatment Works, Rainham, RM13 8QS
OS grid reference:	TQ 55138 18214
Site size (ha):	25.57

Location map:



Site name: Ref.: HV	<b>Silt Lagoons, Rainham and Wennington Marshes</b>
Borough:	London Borough of Havering
Site address:	Silt Lagoons, Rainham and Wennington Marshes, Cold Harbour Lane, Rainham, Essex, RM13 9YQ
OS grid reference:	TQ 52660 80568
Site size (ha):	15.19
Location map:	<p>The location map displays the site boundary as a red dashed line. The site is situated south of the A13 road and east of the High-Speed 1 railway line. The map shows the 'Silt lagoons 1-7' and 'Silt lagoons 8-9' areas. Other features include 'Coldharbour Lane', 'Rainham Walk Cycle', and 'Rainham'. The map also shows the 'Tilbury Loop Line' and 'High-Speed 1' railway lines.</p>

Site name: Ref.: HV 11	<b>Off Crow Lane</b>
Borough:	London Borough of Havering
Site address:	Off Crow Lane, Romford, RM7 0EE
OS grid reference:	TQ 54983 18777
Site size (ha):	0.43

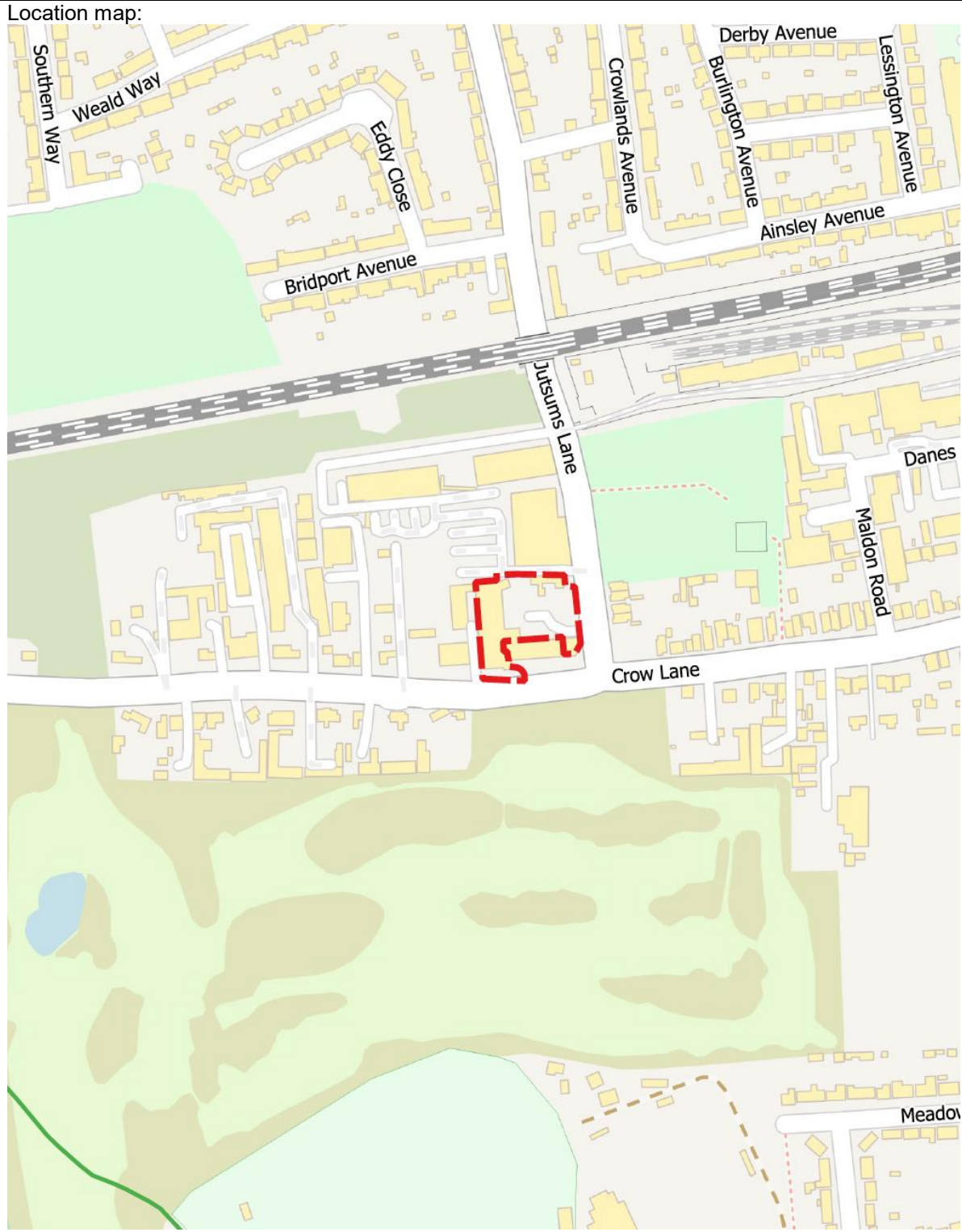

Site name: Ref.: HV 28	<b>Plot 22 Albright Industrial Estate</b>
Borough:	London Borough of Havering
Site address:	Plot 22 Albright Industrial Estate, Ferry Lane RM13 9BU
OS grid reference:	55183 18178
Site size (ha):	0.99

Location map:

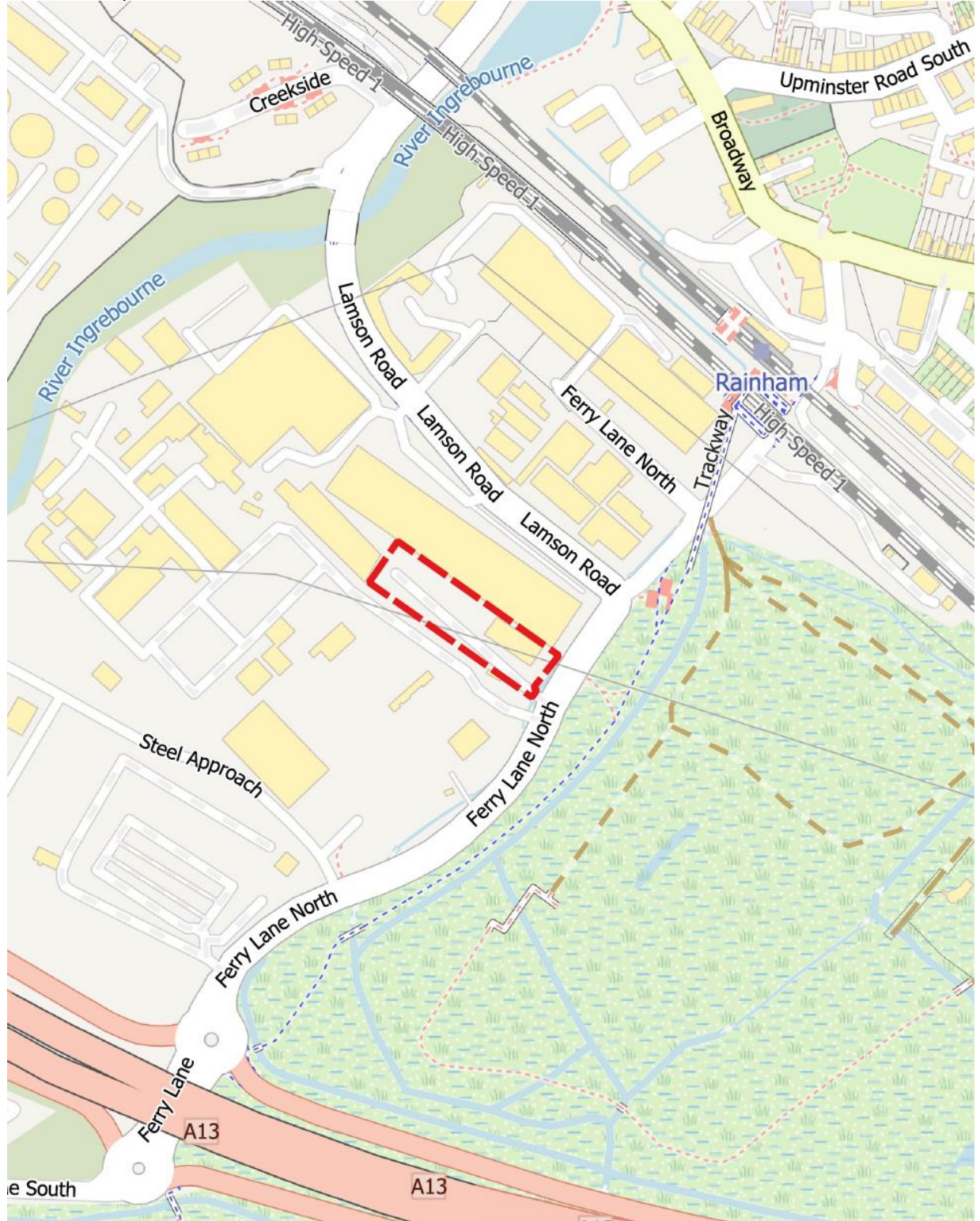

Site name: Ref.: HV 09 & HV 20	<b>Unit 7 Albright Industrial Estate</b>
Borough:	London Borough of Havering
Site address:	Ferry Lane RM13 9BU
OS grid reference:	TQ 55161 18197
Site size (ha):	0.61

Location map:



Site name: Ref.: HV 19	<b>Unit 13 Swift Business Park</b>
Borough:	London Borough of Havering
Site address:	Unit 13 Swift Business Park, Creek Way, RM13 8LE
OS grid reference:	TQ 55117 18171
Site size (ha):	0.15

Location map:



Site name: Ref.: HV	<b>Upminster Sewage Treatment Works</b>
Borough:	London Borough of Havering
Site address:	Upminster Sewage Treatment Works, Bury Farm, Upminster, RM14 3PH
OS grid reference:	TQ 56083 18657
Site size (ha):	10.51

Location map:



## London Borough of Newham

Site name: Ref.: N 14	<b>5 Eastbury Road</b>
Borough:	London Borough of Newham
Site address:	5 Eastbury Road, Beckton E6 6LP
OS grid reference:	TQ 54335 18197
Site size (ha):	0.29
Location map:	



Site name: Ref.: N 05	<b>Oasis Park, Stephenson Street</b>
Borough:	London Borough of Newham
Site address:	Oasis Park, Stephenson Street, Canning Town, London, E16 4SA
OS grid reference:	TQ 39132 81838
Site size (ha):	0.54
Location map:	

Site name: Ref.: N 18	<b>Beckton Sewage Treatment Works</b>
Borough:	London Borough of Newham
Site address:	Beckton Sewage Treatment Works, Barking, IG11 0DW
OS grid reference:	TQ 54477 18223
Site size (ha):	130.15

Location map:

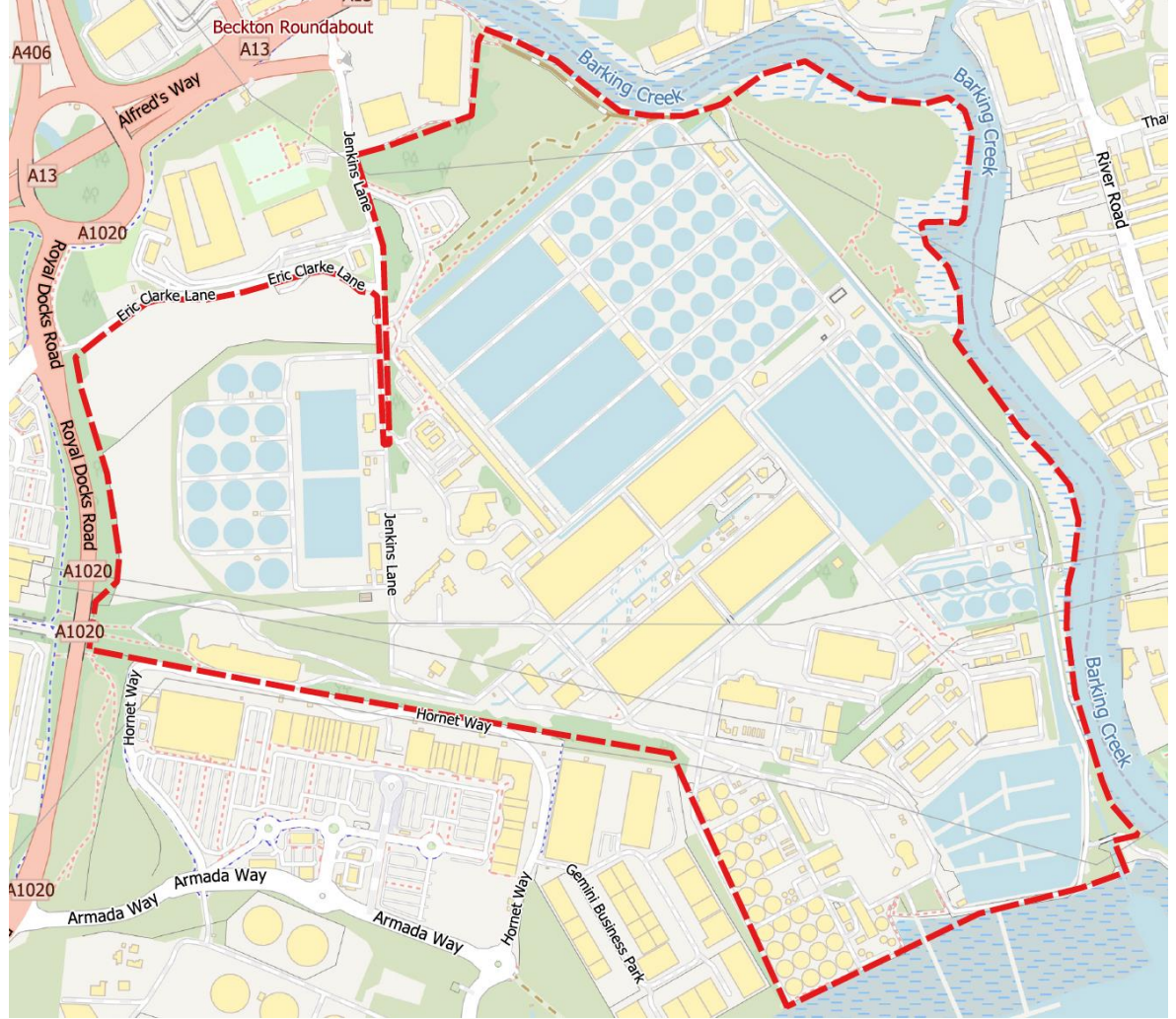

Site name: Ref.: N 11	<b>Bywaters Recycling &amp; Recovery Centre, Unit J Prologis Park</b>
Borough:	London Borough of Newham
Site address:	Unit J Prologis Park, Twelvetrees Crescent, Bow, London, E3 3JG
OS grid reference:	TQ 38416 82253
Site size (ha):	3.25

Location map:

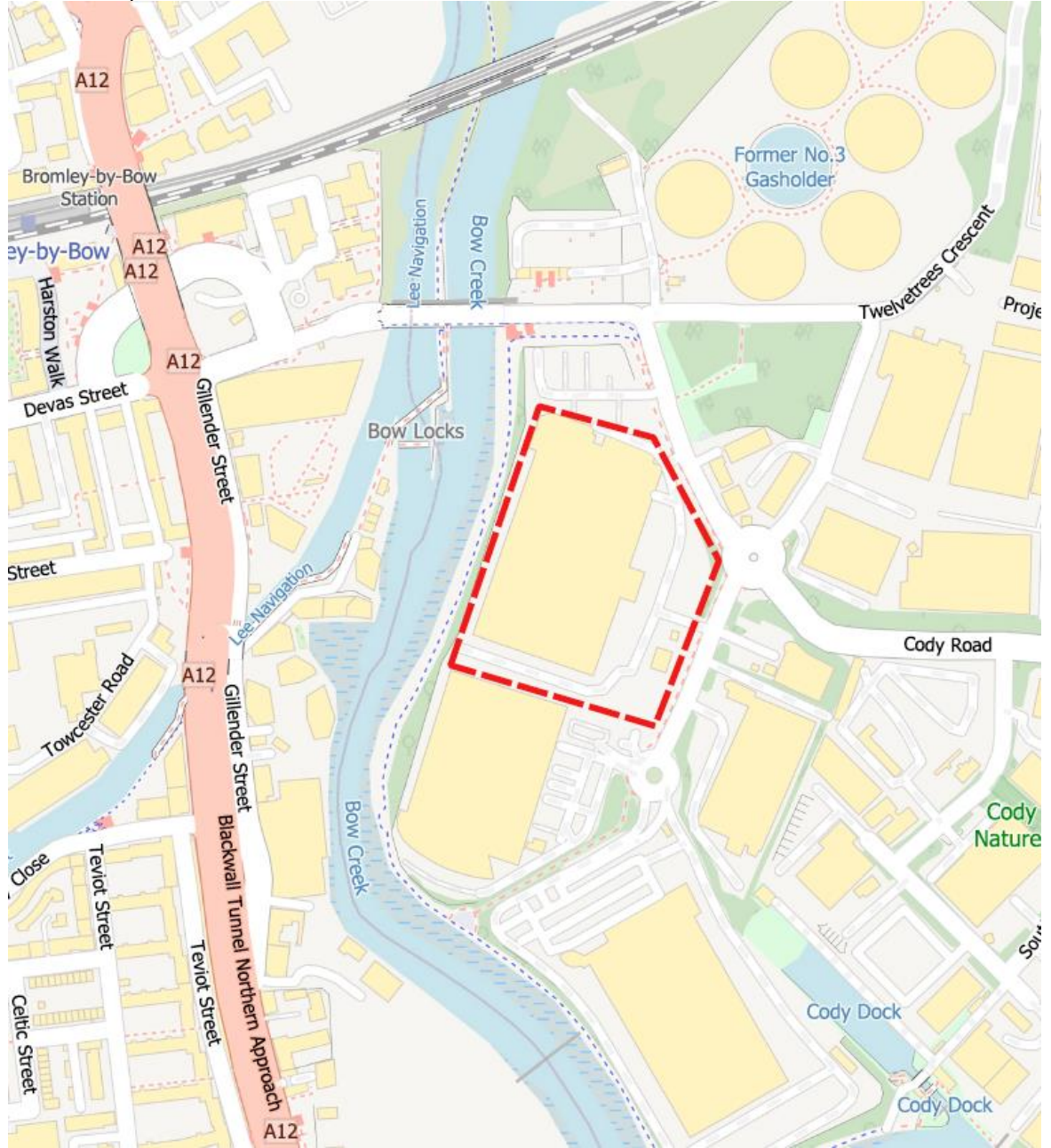

Site name: Ref.: N 01	<b>Canning Town Depot</b>
Borough:	London Borough of Newham
Site address:	11A South Crescent Canning Town, London, E16 4TL
OS grid reference:	TQ 38785 81905
Site size (ha):	0.60

Location map:

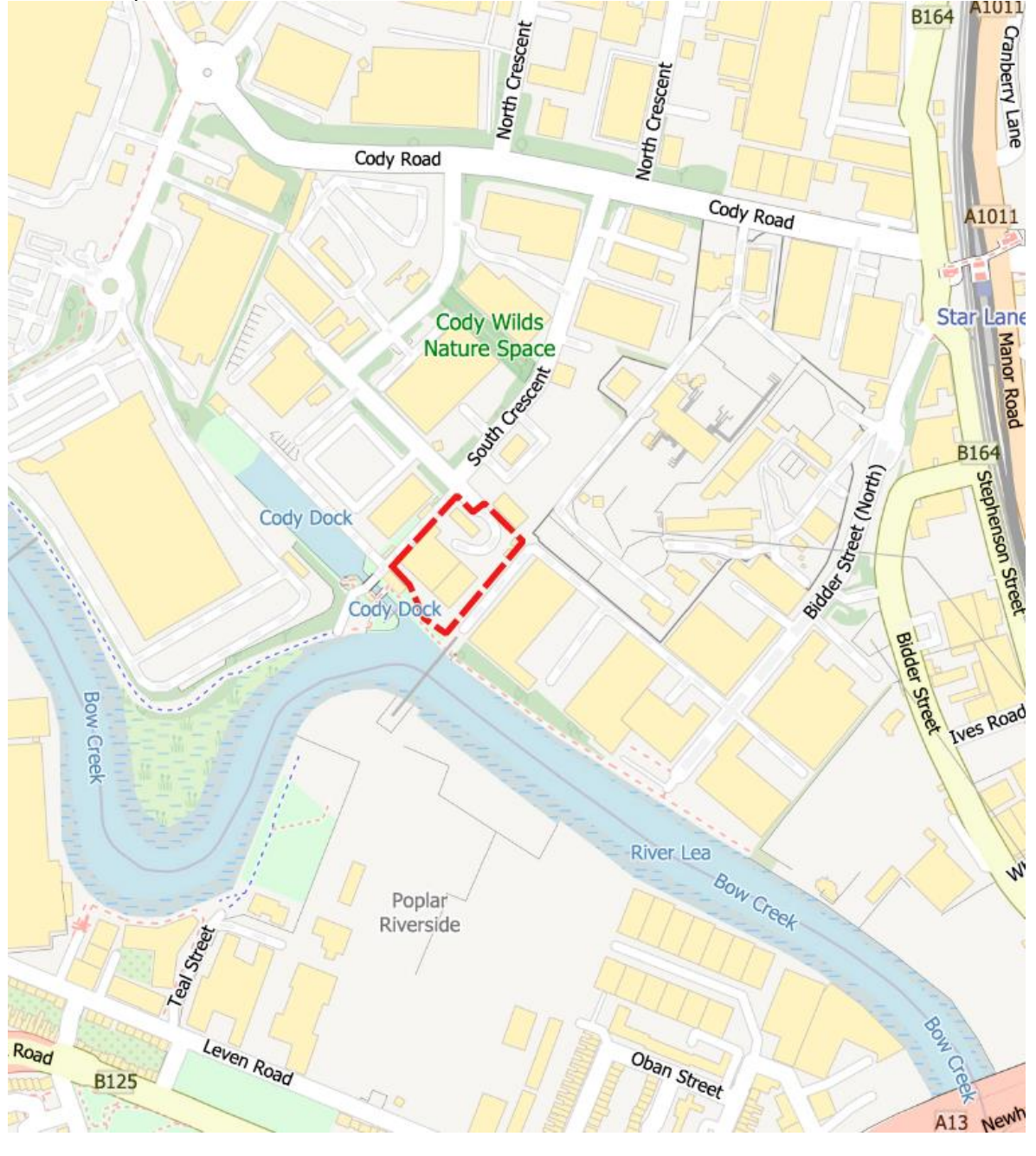

Site name: Ref.: N 08	<b>9a Cody Business Centre</b>
Borough:	London Borough of Newham
Site address:	9A South Crescent, Canning Town, London, E16 4TL,
OS grid reference:	TQ 38785 81905
Site size (ha):	0.60

Location map:

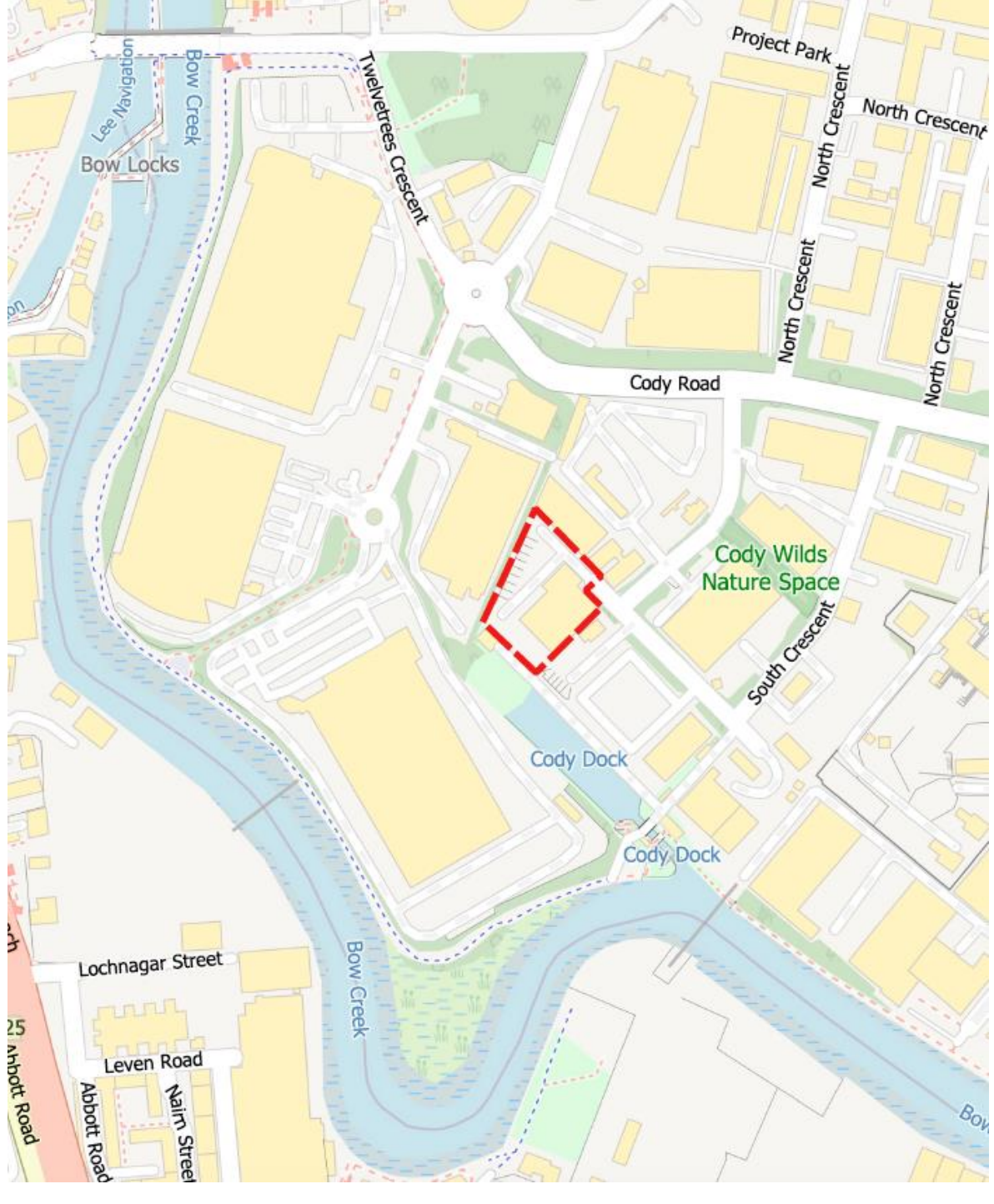

Site name: Ref.: N 09	<b>EMR Silvertown</b>
Borough:	London Borough of Newham
Site address:	EMR Silvertown, Unit 6, Standard Industrial Estate
OS grid reference:	542811 179900
Site size (ha):	1.18

Location map:

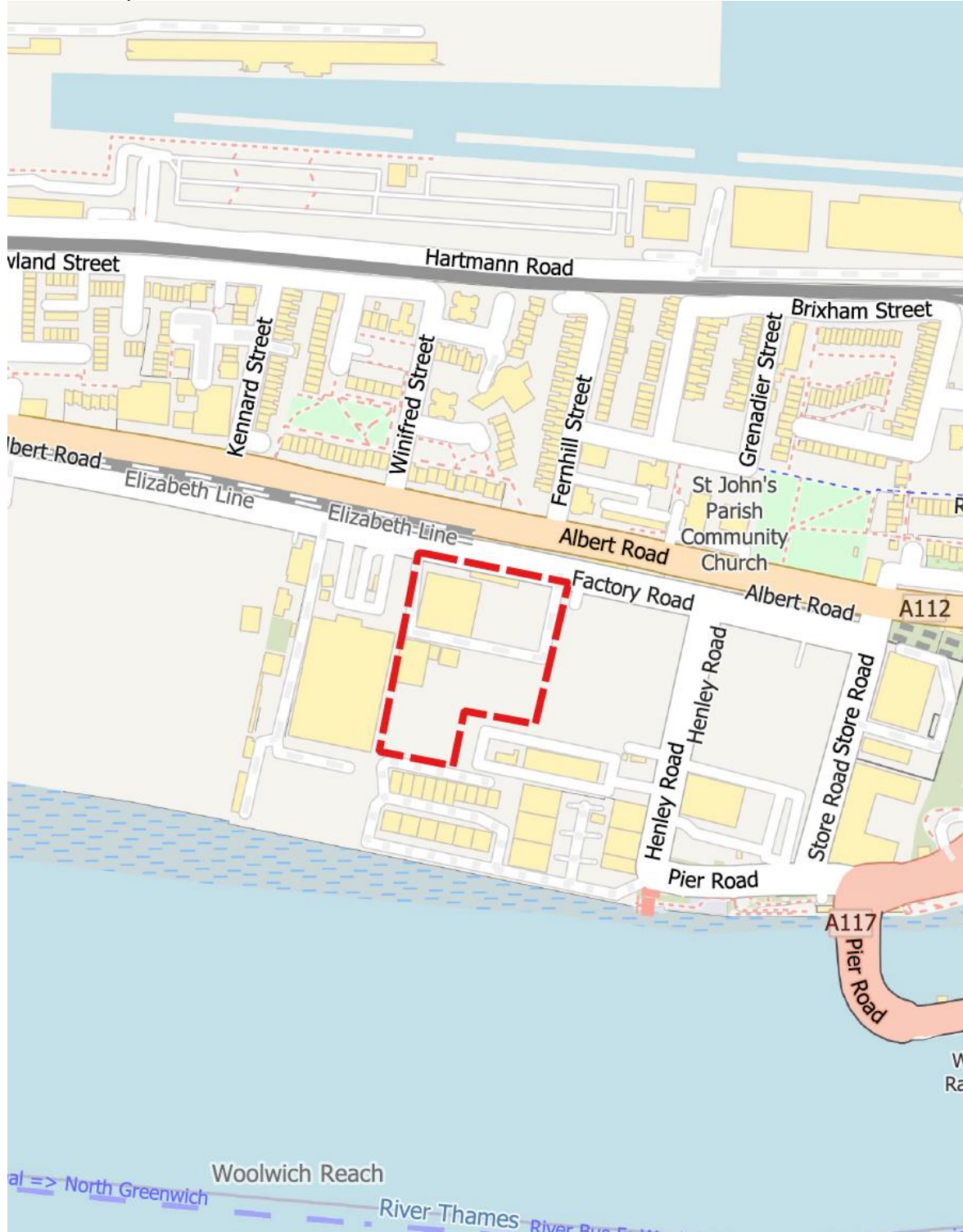

Site name: Ref.: N 15	<b>Jenkins Lane Reuse and Recycling Centre</b>
Borough:	London Borough of Newham
Site address:	Jenkins Lane Reuse and Recycling Centre, Jenkins Lane, Barking, Essex, IG11 0AD
OS grid reference:	TQ 44051 82596
Site size (ha):	3.382

Location map:

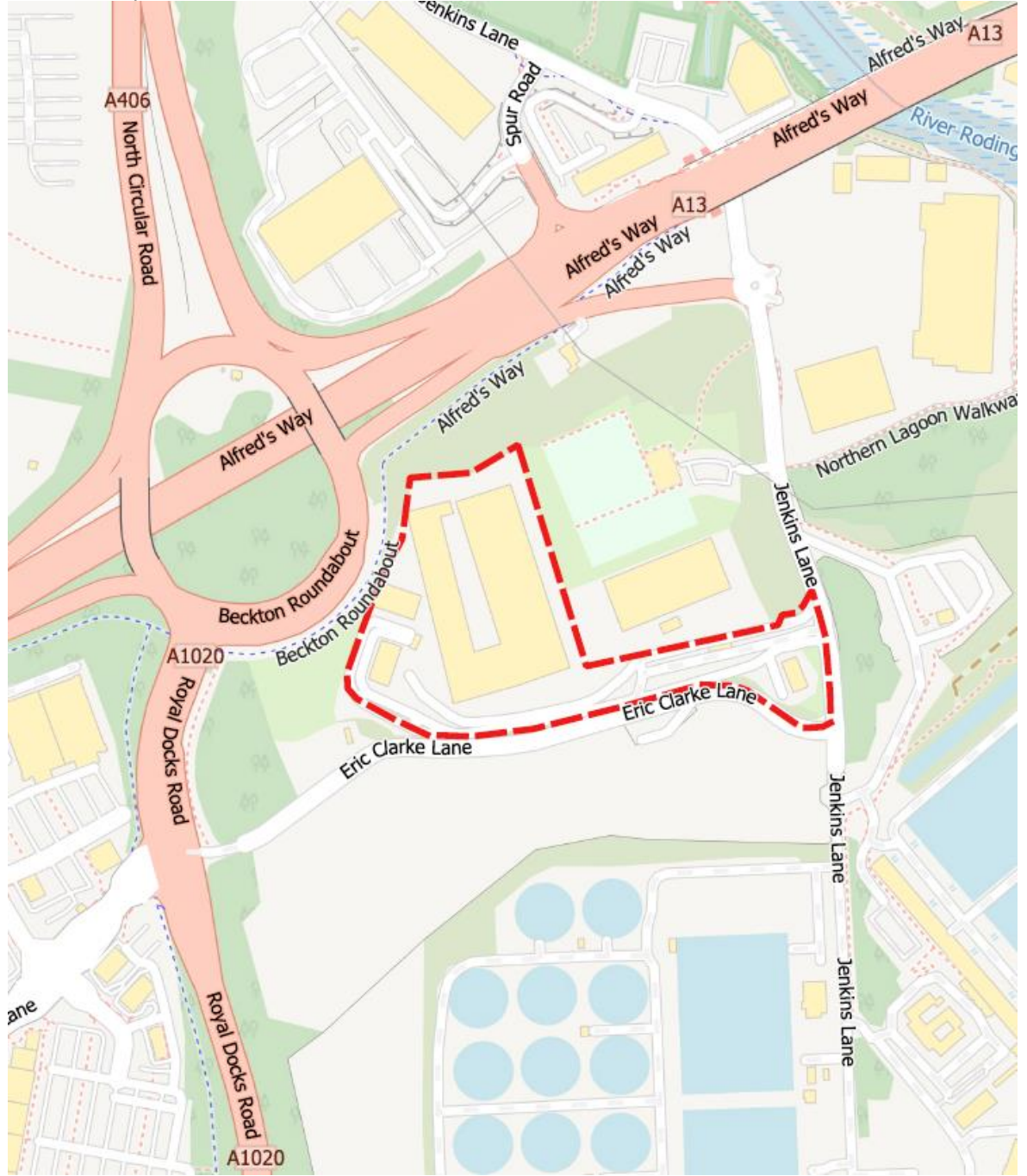

Site name: Ref.: N 16	<b>Jenkins Lane Waste Management Facility</b>
Borough:	London Borough of Newham
Site address:	Jenkins Lane, Barking, Essex, IG11 0AD
OS grid reference:	TQ 44051 82596
Site size (ha):	3.382

Location map:

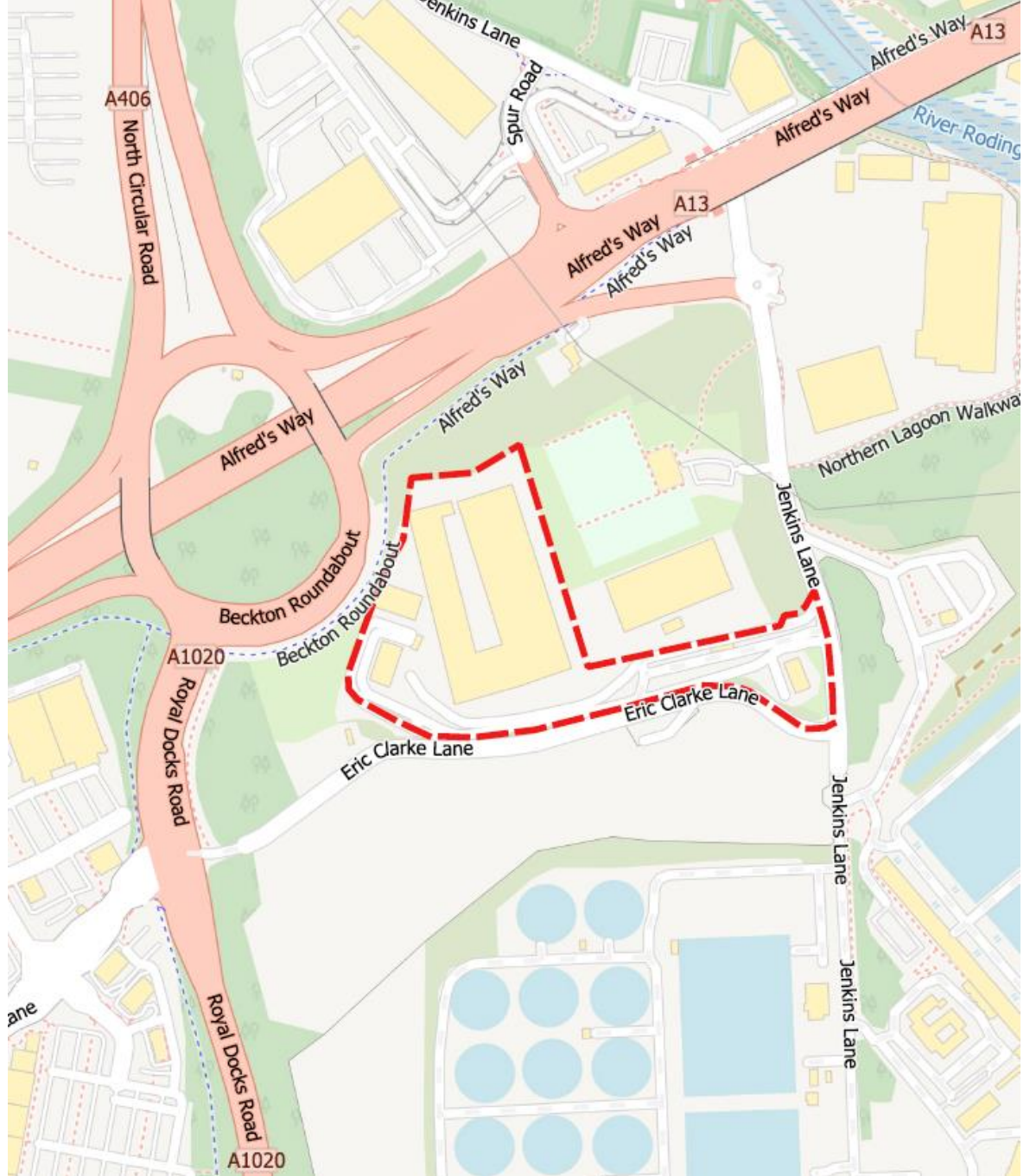



Site name: Ref.: N 02	<b>Knights Road</b>
Borough:	London Borough of Newham
Site address:	Knights Road, London E16, 2AT
OS grid reference:	TQ 540267 179895
Site size (ha):	1.35

Location map:



Site name:	<b>London Teleport Site</b>
Ref.: N 17	
Borough:	London Borough of Newham
Site address:	Pier Road, North Woolwich, London, E16 2JJ
OS grid reference:	TQ 54301 17986
Site size (ha):	0.92

Location map:

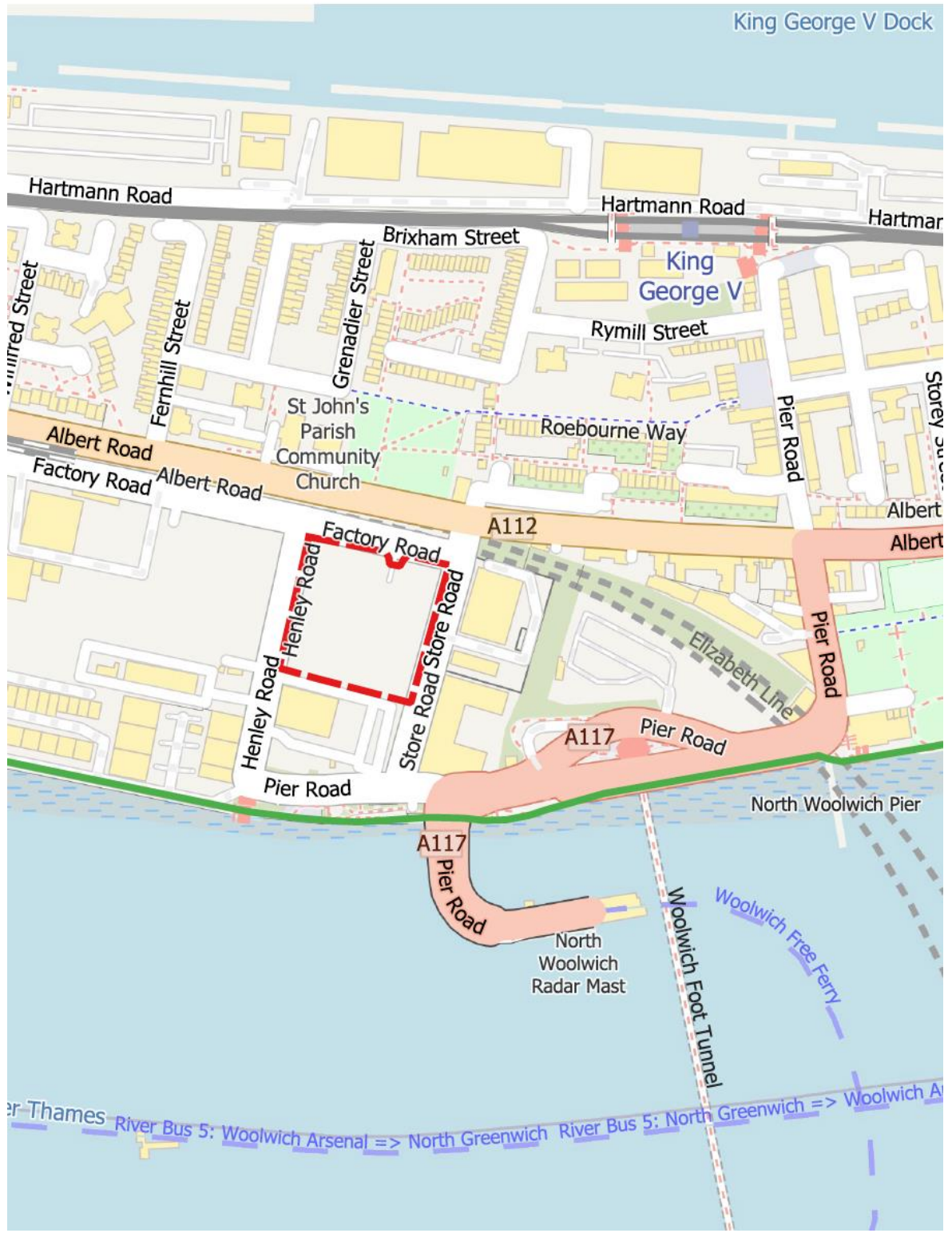

Site name: Ref.: N 03 & N 04	<b>Marshgate Sidings</b> - D B Schenker/D B Cargo - S Walsh & Son Limited
Borough:	London Borough of Newham
Site address:	Marshgate Sidings, Pudding Mill Lane, Bow, London, E15 2PJ
OS grid reference:	TQ 37611 83599 and TQ 37691 83595
Site size (ha):	6.34

Location map:

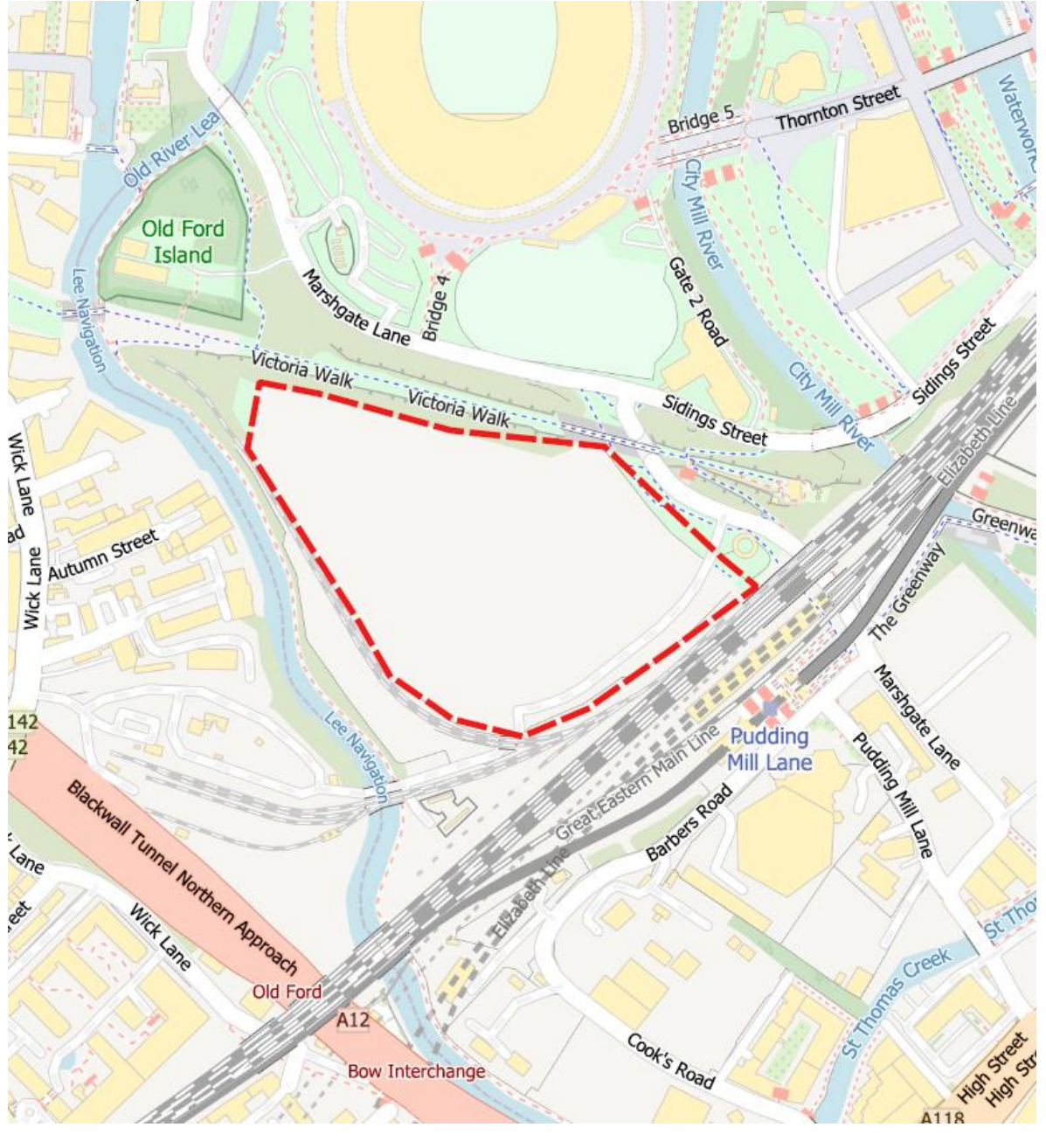

Site name: Ref.: N 06	<b>Plaistow Wharf</b>
Borough:	London Borough of Newham
Site address:	North Woolwich Road, London, Newham, E16 2AB
OS grid reference:	TQ 39791 80427
Site size (ha):	1.18
Location map:	

## London Borough of Redbridge

Site name: Ref.: RB 04	<b>45-47, Roebuck Road, Hainault Business Park</b>
Borough:	London Borough of Redbridge
Site address:	45-47 Roebuck Road, Hainault Ind Est, Ilford, Essex, IG6 3TU
OS grid reference:	TQ 46792 91973
Site size (ha):	0.21

Location map:



Site name: Ref.: RB 07	<b>Chigwell Road Reuse and Recycling Centre</b>
Borough:	London Borough of Redbridge
Site address:	Reuse and Recycling Centre, Chigwell Road, Woodford, Essex, IG8 8PP
OS grid reference:	TQ 41550 90810
Site size (ha):	0.49

Location map:

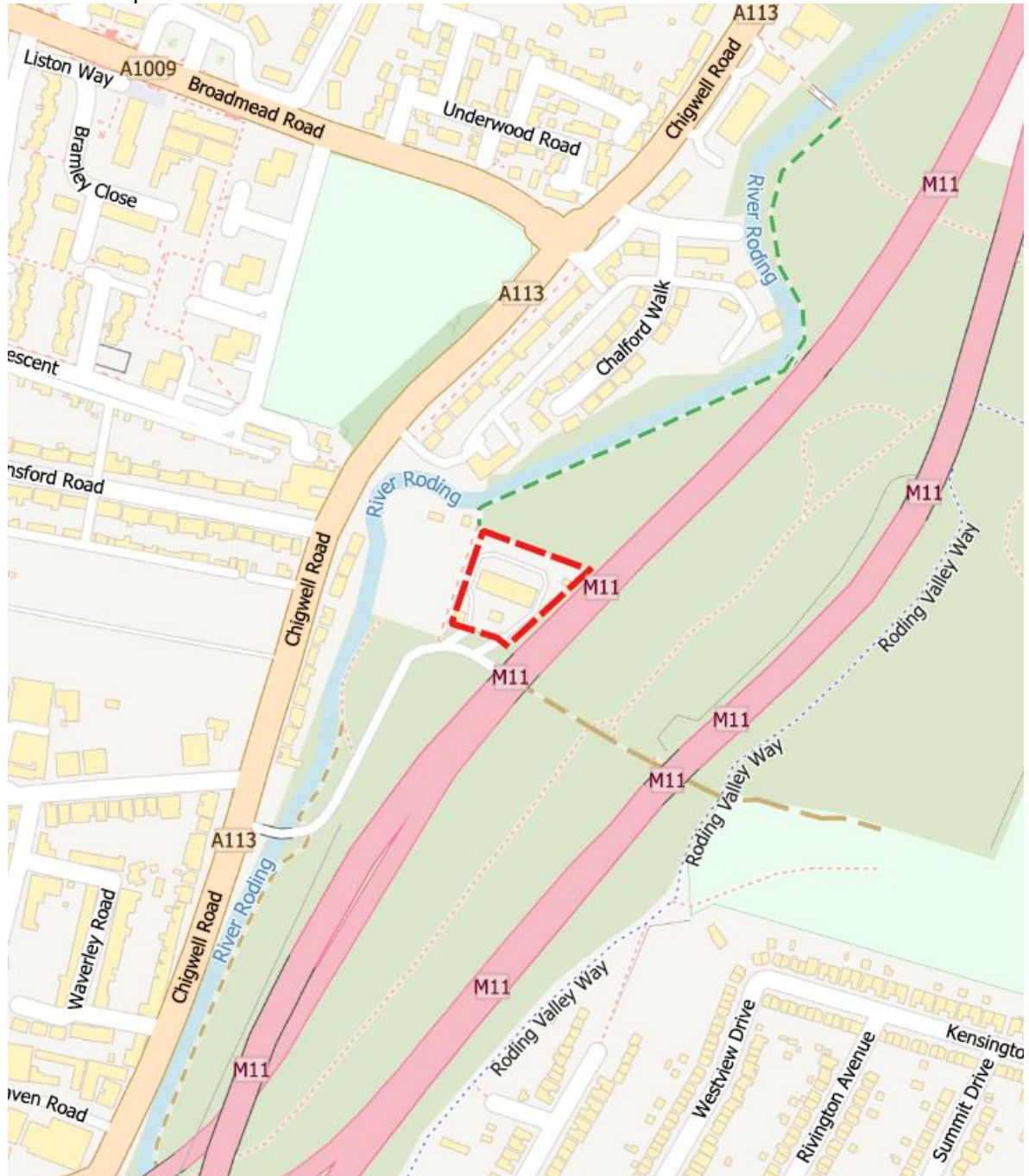

Site name: Ref.: RB 08	<b>Iflord Recycling Centre</b>
Borough:	London Borough of Redbridge
Site address:	Iflord Recycling Centre, 409 High Road, Iflord, Essex, IG1 1TH
OS grid reference:	TQ 44529 86829
Site size (ha):	0.328

Location map:

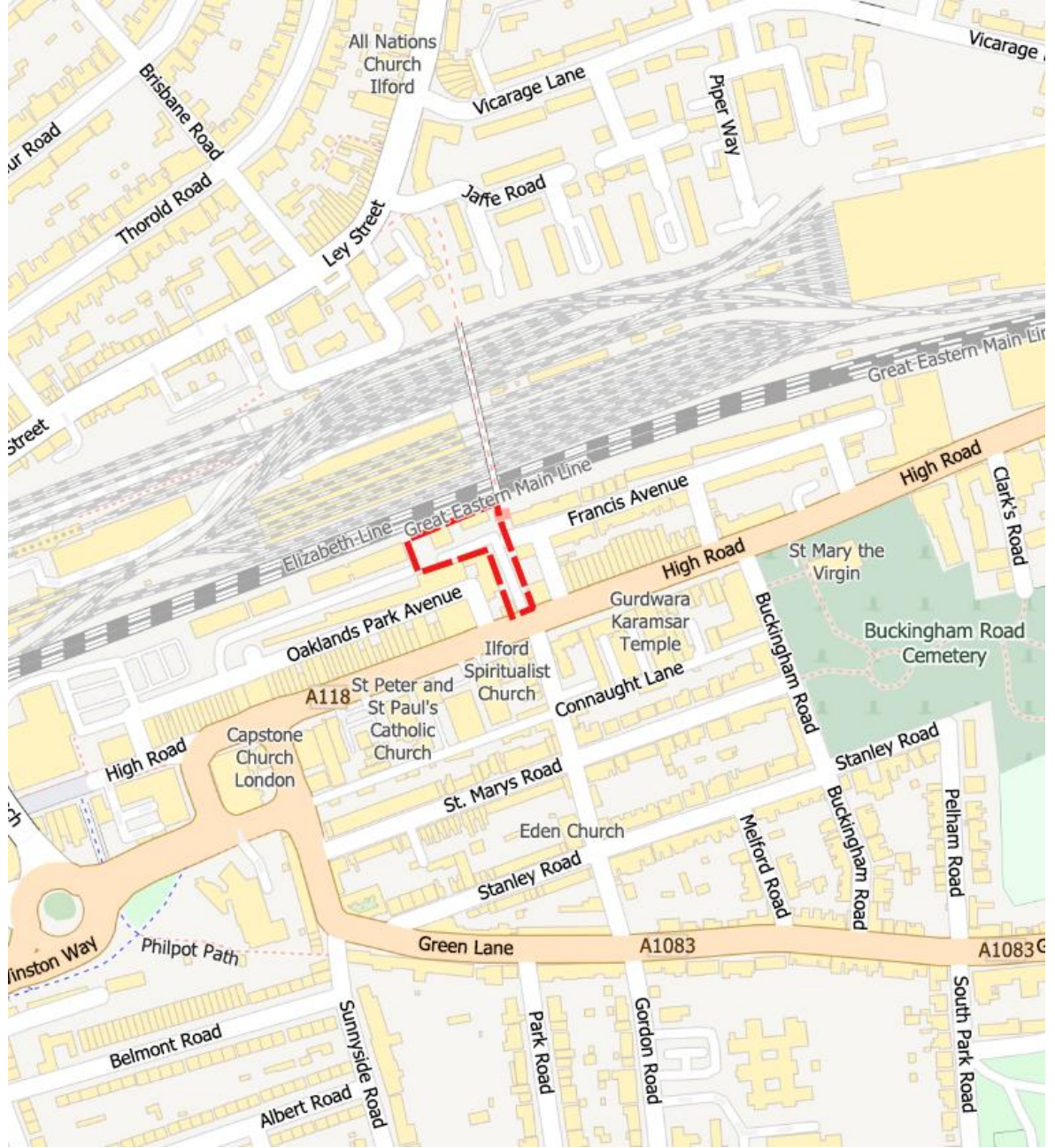

Site name: Ref.: RB 05	<b>Ley Street Depot</b>
Borough:	London Borough of Redbridge
Site address:	Ley Street Depot, 531 Ley Street, Essex, IG2 7QZ
OS grid reference:	TQ 44385 87740
Site size (ha):	0.21

Location map:

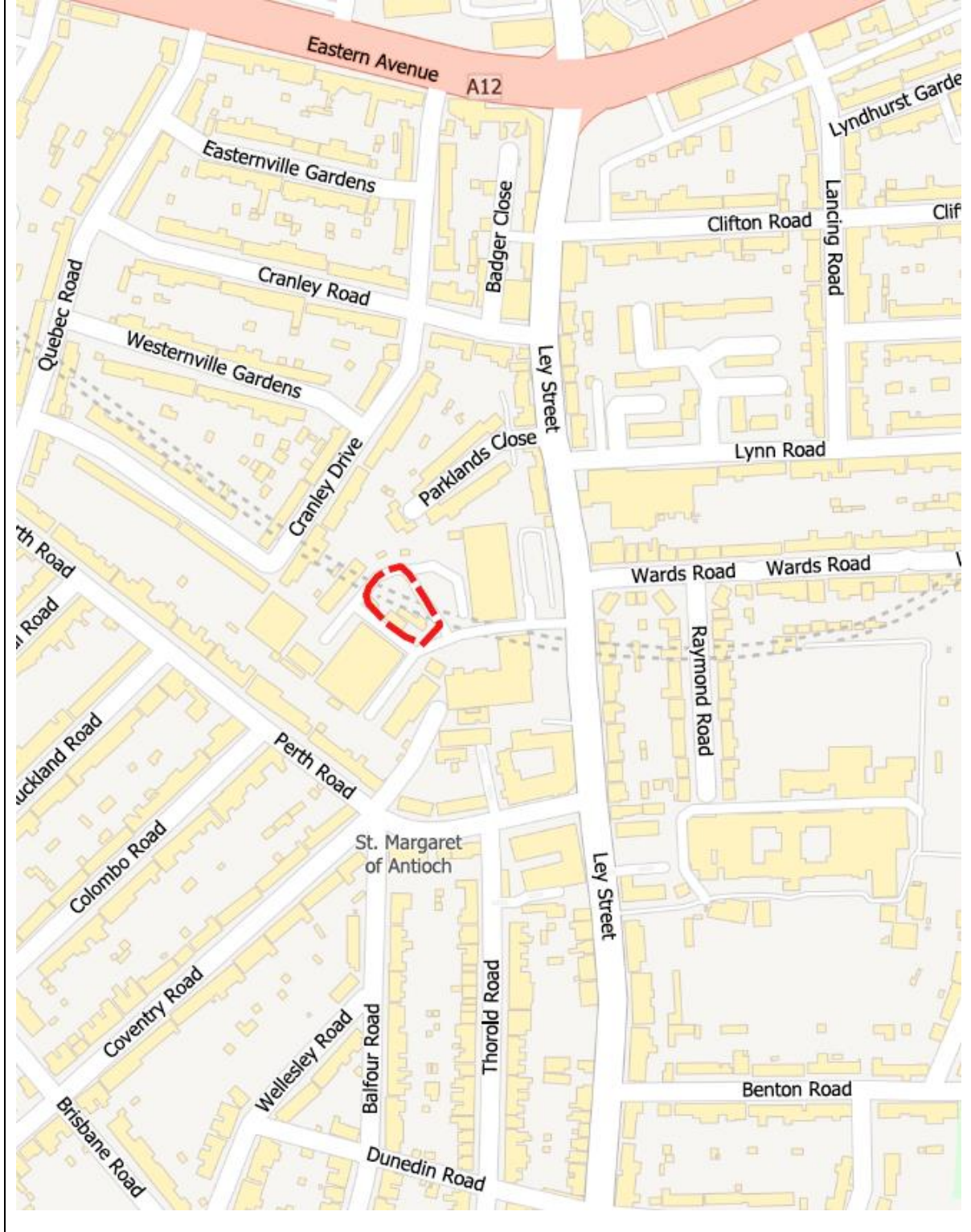



Site name: Ref.: RB 01	<b>Unit U, Pegasus Works</b>
Borough:	London Borough of Redbridge
Site address:	Unit U, Roebuck Road, Hainault Business Park, Pegasus Works IG6 3UF
OS grid reference:	TQ 46970 91868
Site size (ha):	0.11

Location map:

